

Pista ciclabile Tangenziale Sud-Ovest Fondi POR FESR

Pista ciclabile Via La Spezia Fondi PNSS

Pista ciclabile Via La Spezia ANAS

Pista ciclabile Argine Baganza

Strada Langhirano

Pista ciclabile Strada Langhirano - Via Liani

Pista ciclabile Via Voltorno Fondi POR FESR

Pista ciclabile Viale Villetta Fondi POR FESR

Pista ciclabile Viale Rustici Fondi FSC

Pista ciclabile Via Tarò

Nuovo Ponte Ciclopeditone Navetta

Pista ciclabile Via Reggio

Riqualificazione pista ciclabile Piazzale S. Croce

Riqualificazione pista ciclabile Viale Vittoria

Riqualificazione pista ciclabile Viale Capora

Pista ciclabile Argine Torrente Parma direzione Baganza

pista ciclabile Viale Europa Riqualificazione itinerario 1 Biciplan

pista ciclabile Casello Poldi Fondi POR FESR

Pista ciclabile Via Prampolini-Ravenna

Riqualificazione Pista ciclabile Viale Fratti

Progetto Pedone Sicuro Viale Fratti

Riqualificazione strada S. Eurosia

Pista ciclabile - Via Pastrengo

COLLEGATO AMBIENTALE Piste ciclabili: - Via Trento - Via S. Leonardo - Via Matilde Serao - Via Carra

  
**Comune di Parma**  
 Settore Mobilità ed Energia

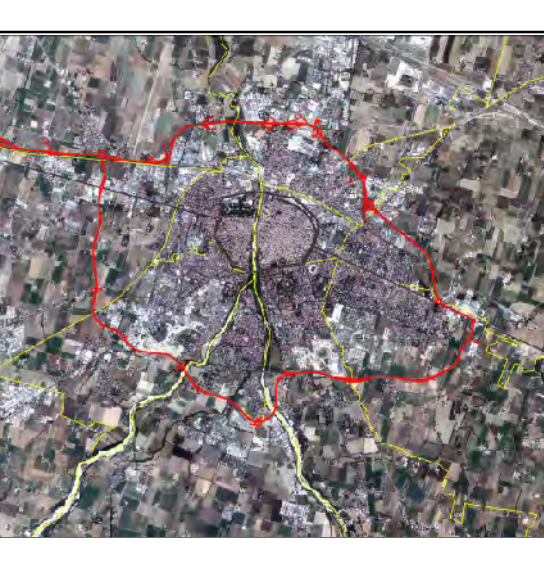

**CARTOGRAFIA RIEPILOGATIVA PROGETTI**

**Legenda:**  
 Piste ciclabili finanziate  
 Riqualificazione piste  
 Itinerari Biciplan  
 Anello Tangenziale

**Titolo elaborato:**  
 CARTOGRAFIA GENERALE Tav. **1/1**

Scala: 1:10.000  
 Data: Dicembre 2020



**Comune di Parma**

Settore Mobilità ed Energia

**Itinerari piste ciclabili oggetto intervento**

Tangenziale Sud-Ovest	1,6	Km.
Via Casello Poldi	0,28	Km.
Via Volturno	0,64	Km.
Viale Della Villetta	0,7	Km.
<b>totale</b>	<b>3,22</b>	<b>Km.</b>

**Casello Poldi**



**via Volturno**

**Tangenziale Sud**

**viale Villetta**



# TANGENZIALE SUD-OVEST

## REALIZZAZIONE E ADEGUAMENTO PISTE CICLABILI E CICLOPEDONALI

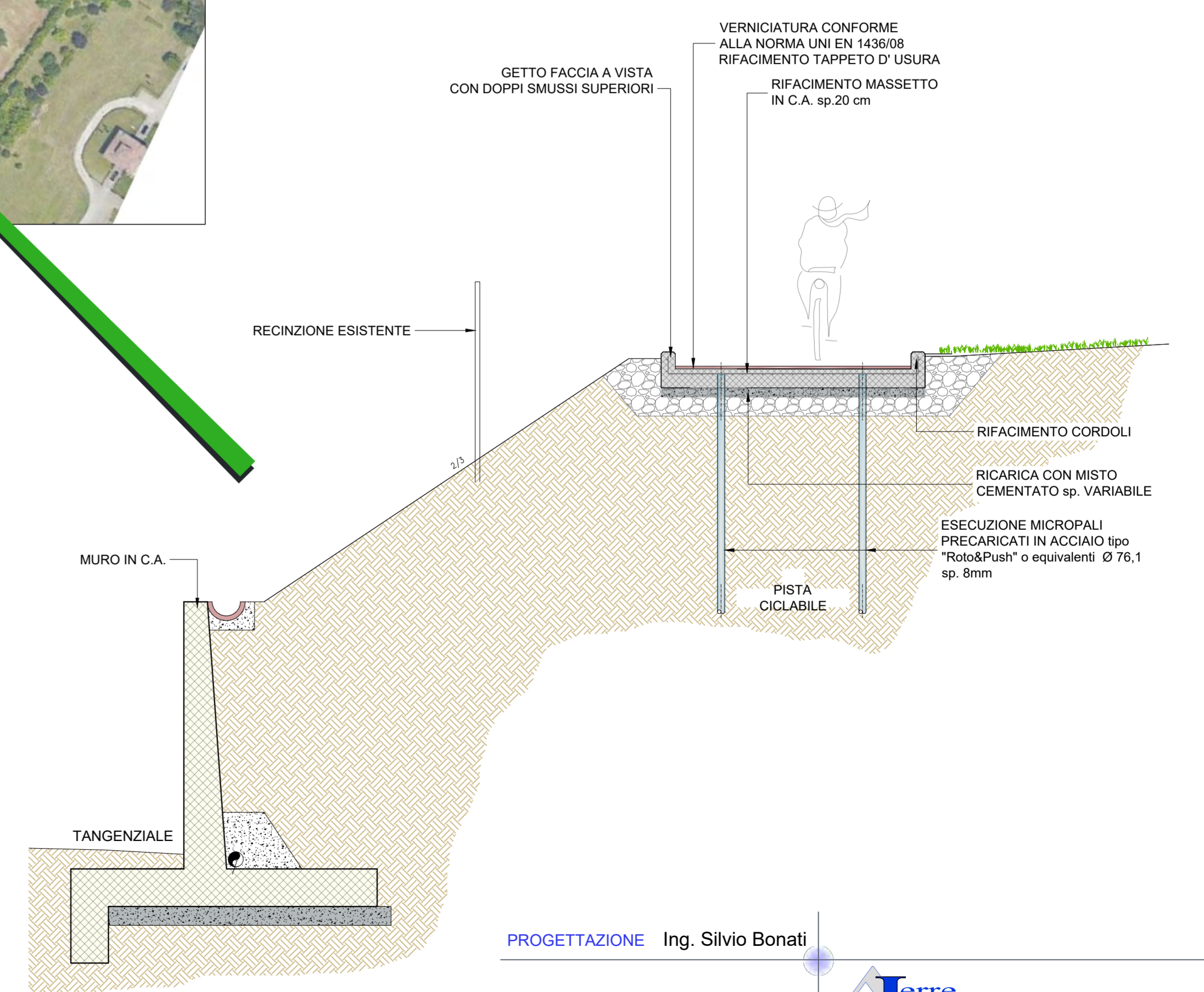
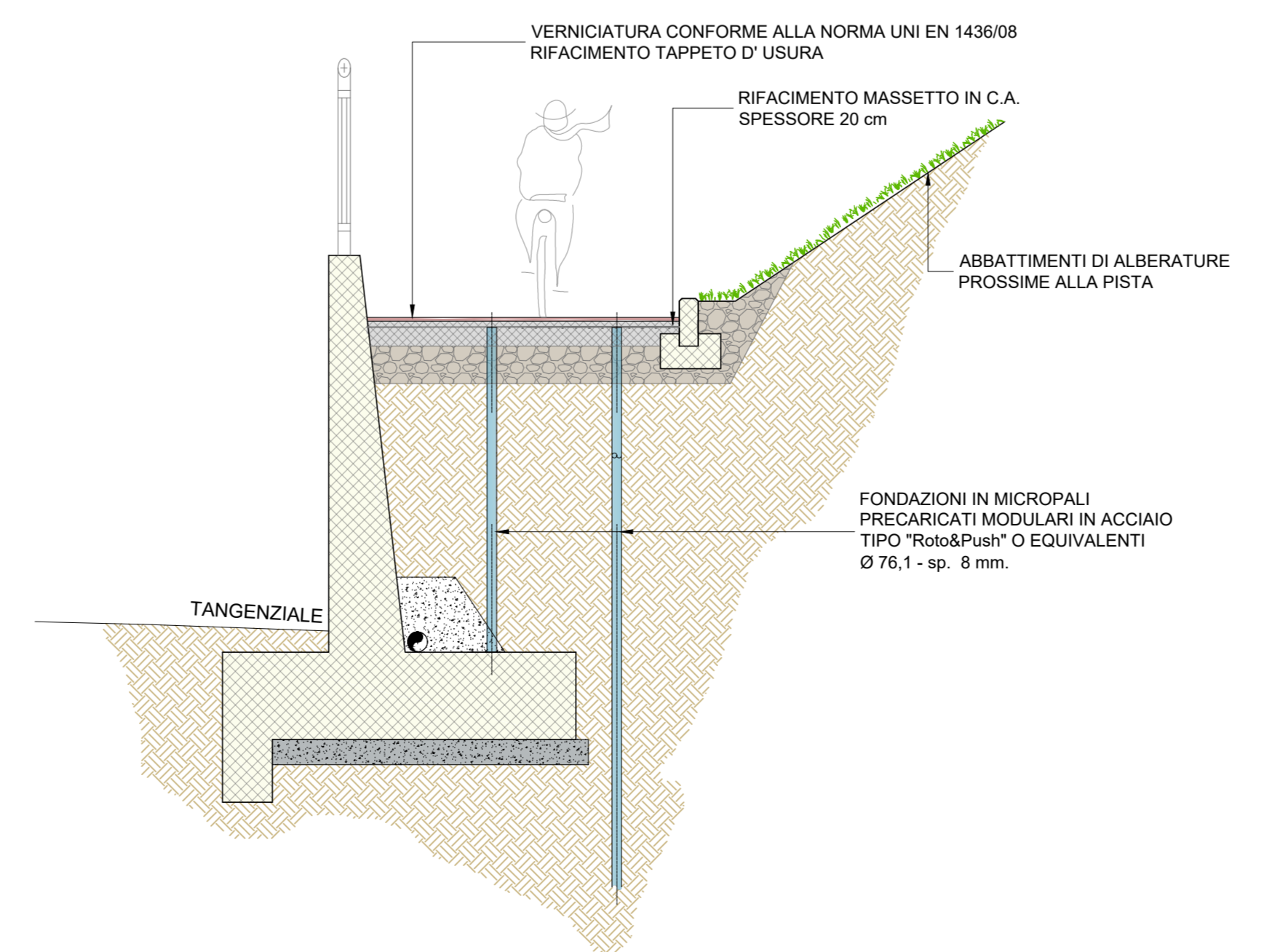
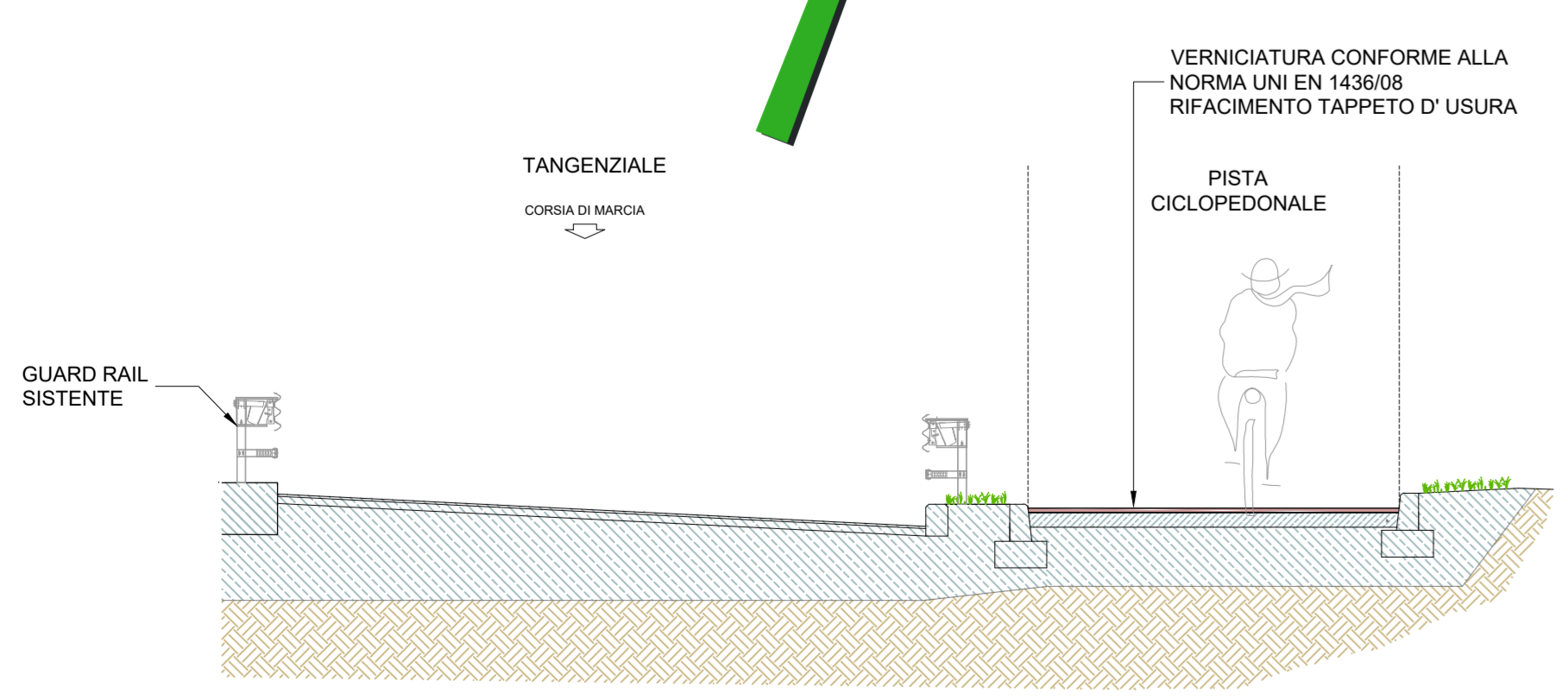
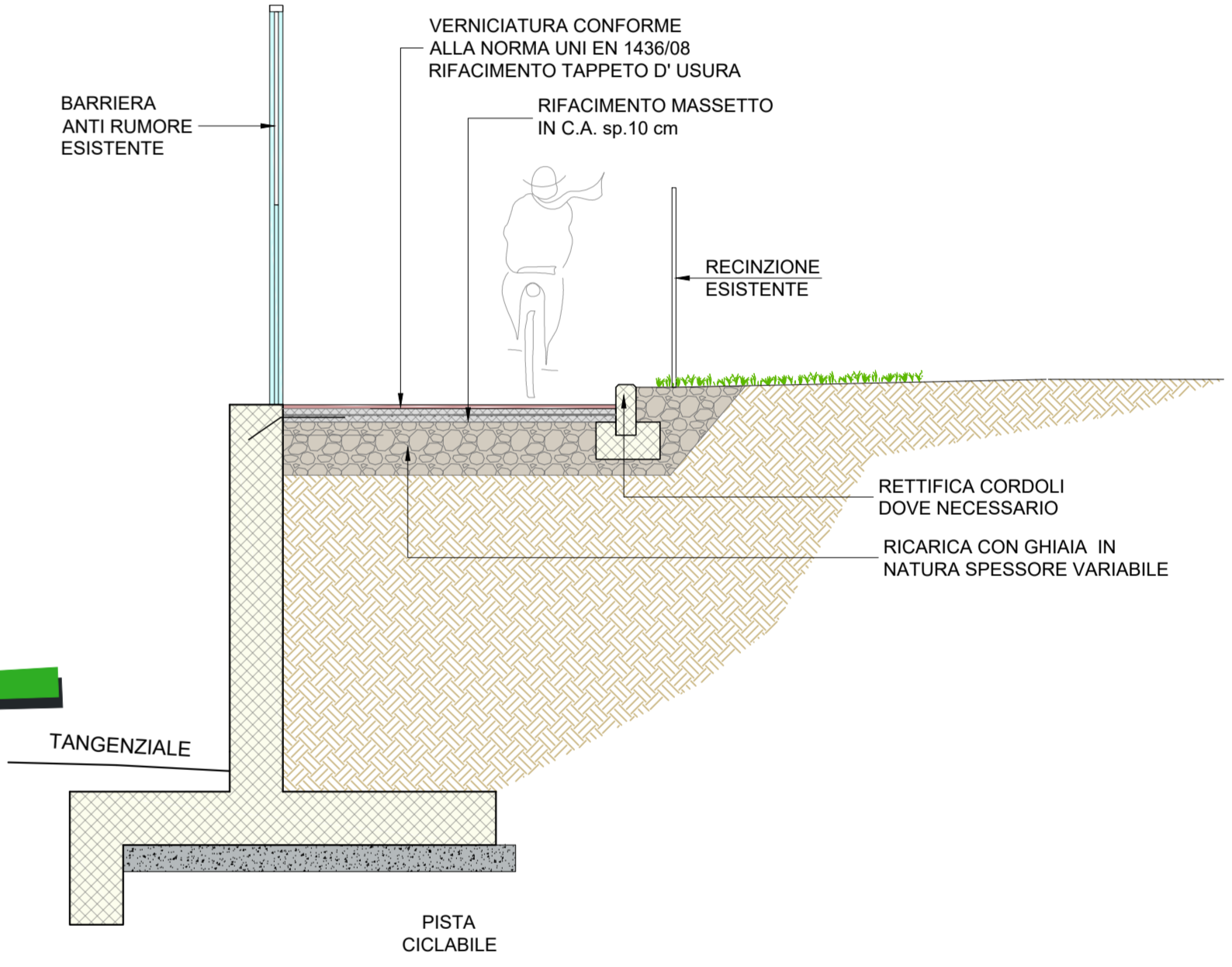
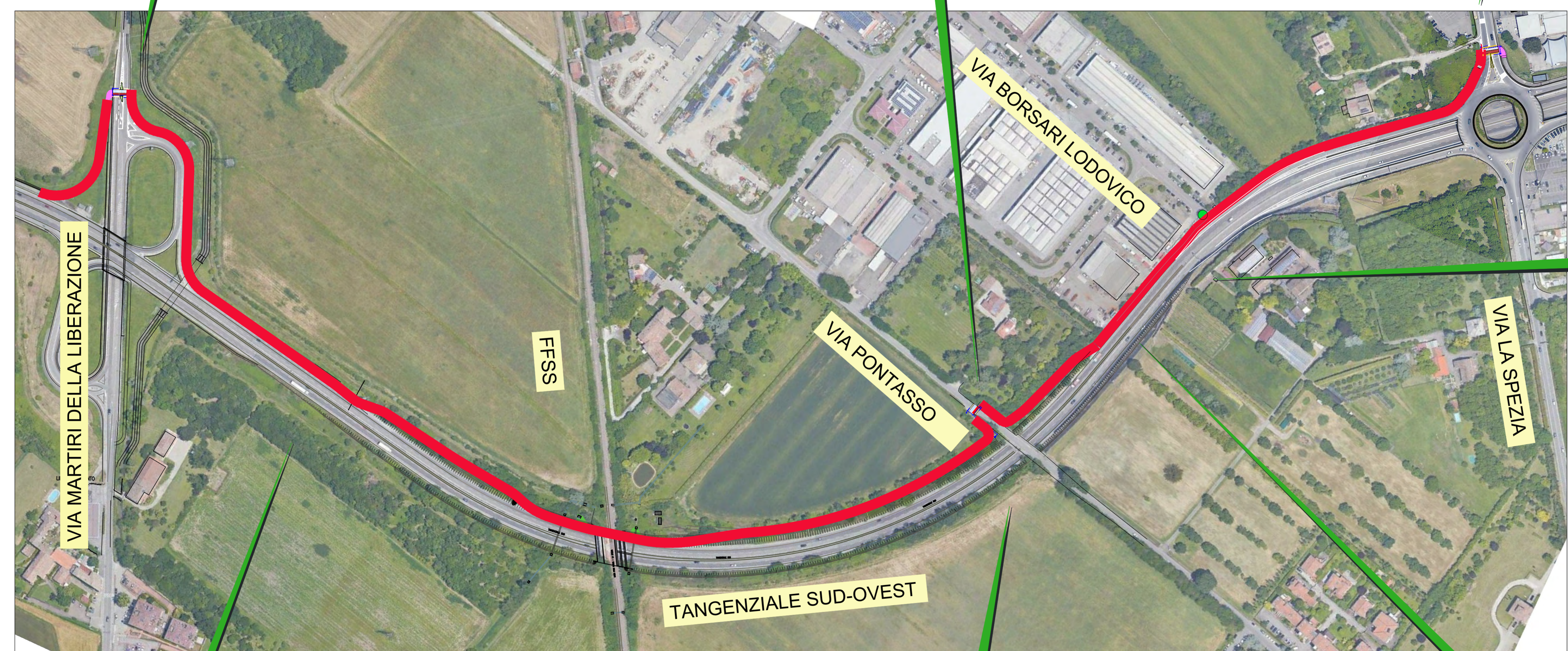
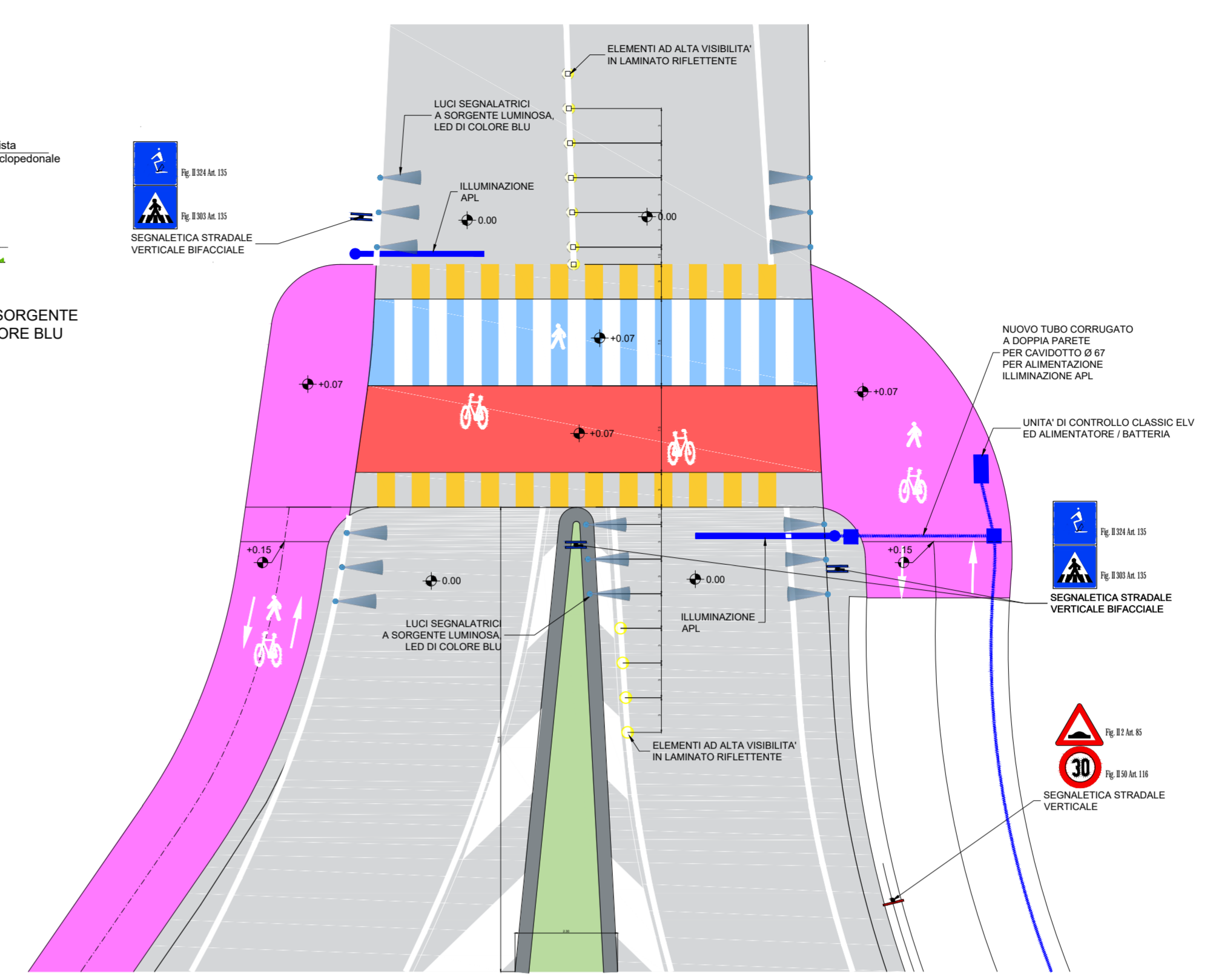
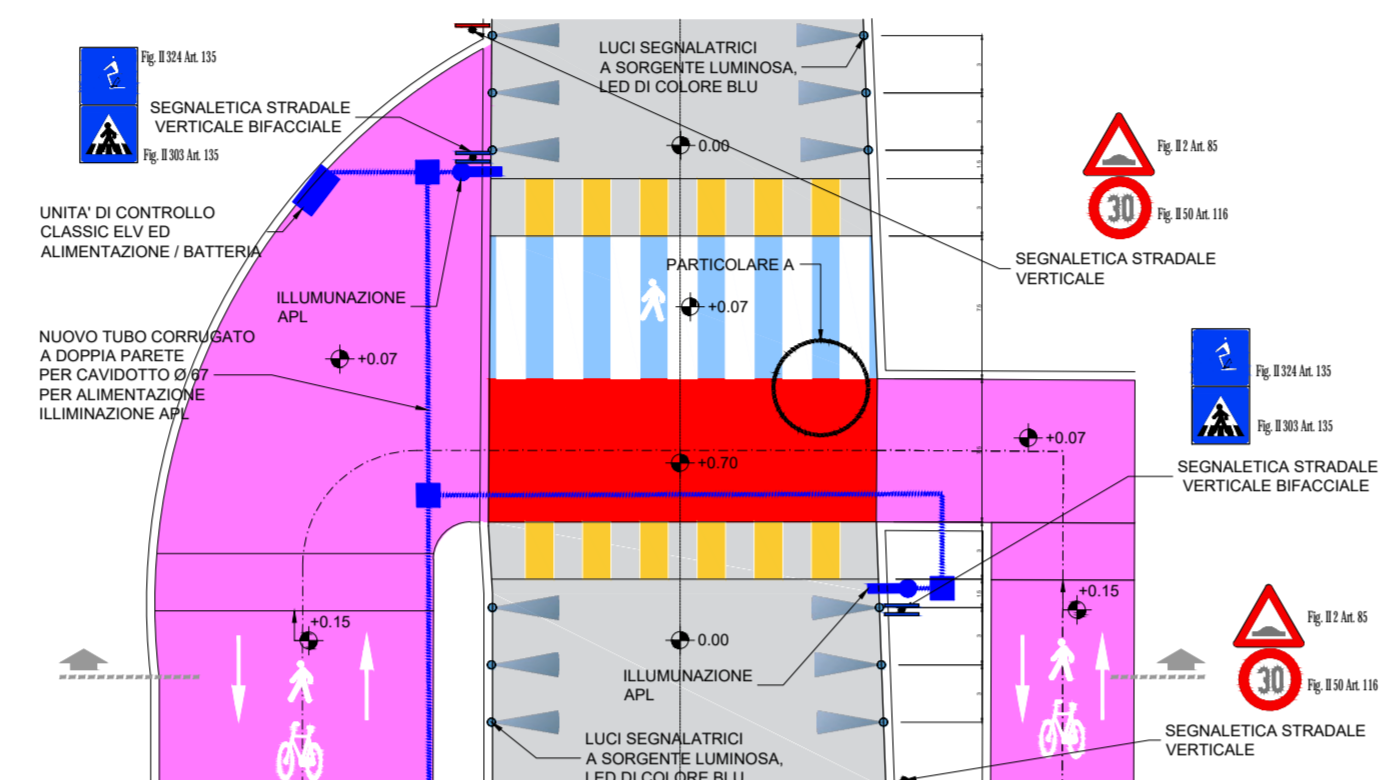
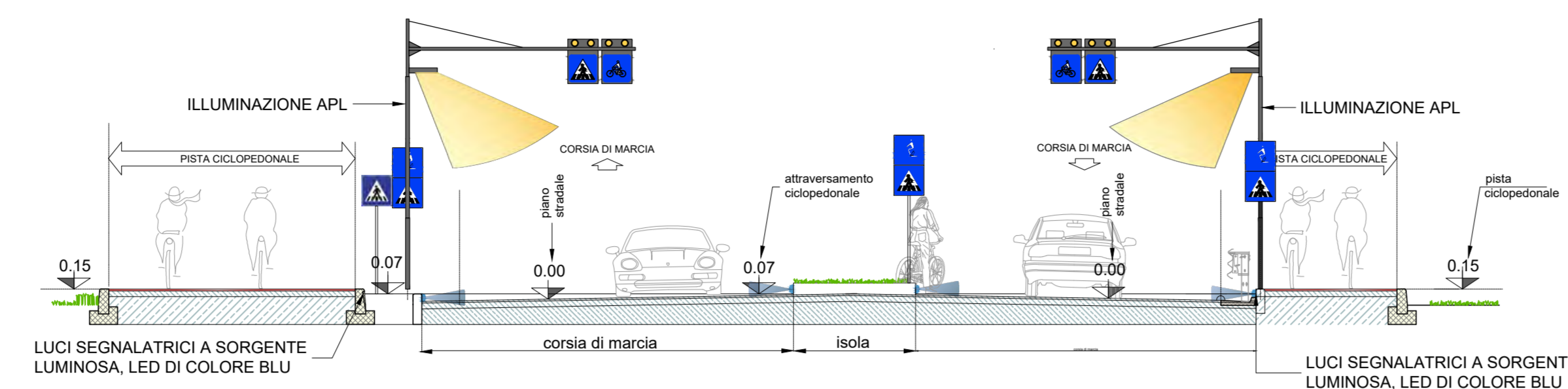
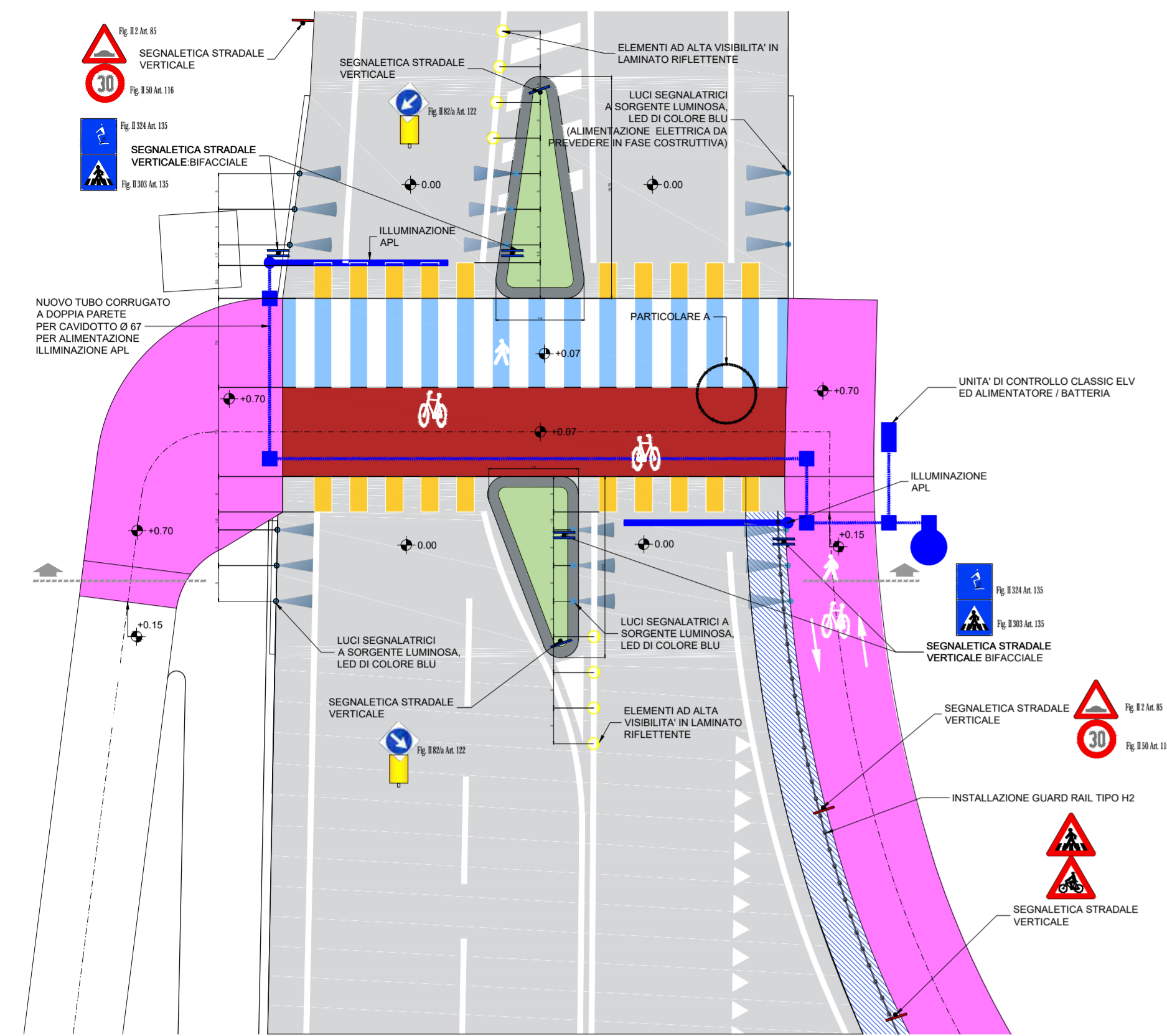

PROGETTAZIONE Ing. Silvio Bonati



# VIA CASELLO POLDI

## REALIZZAZIONE E ADEGUAMENTO PISTE CICLABILI E CICLOPEDONALI

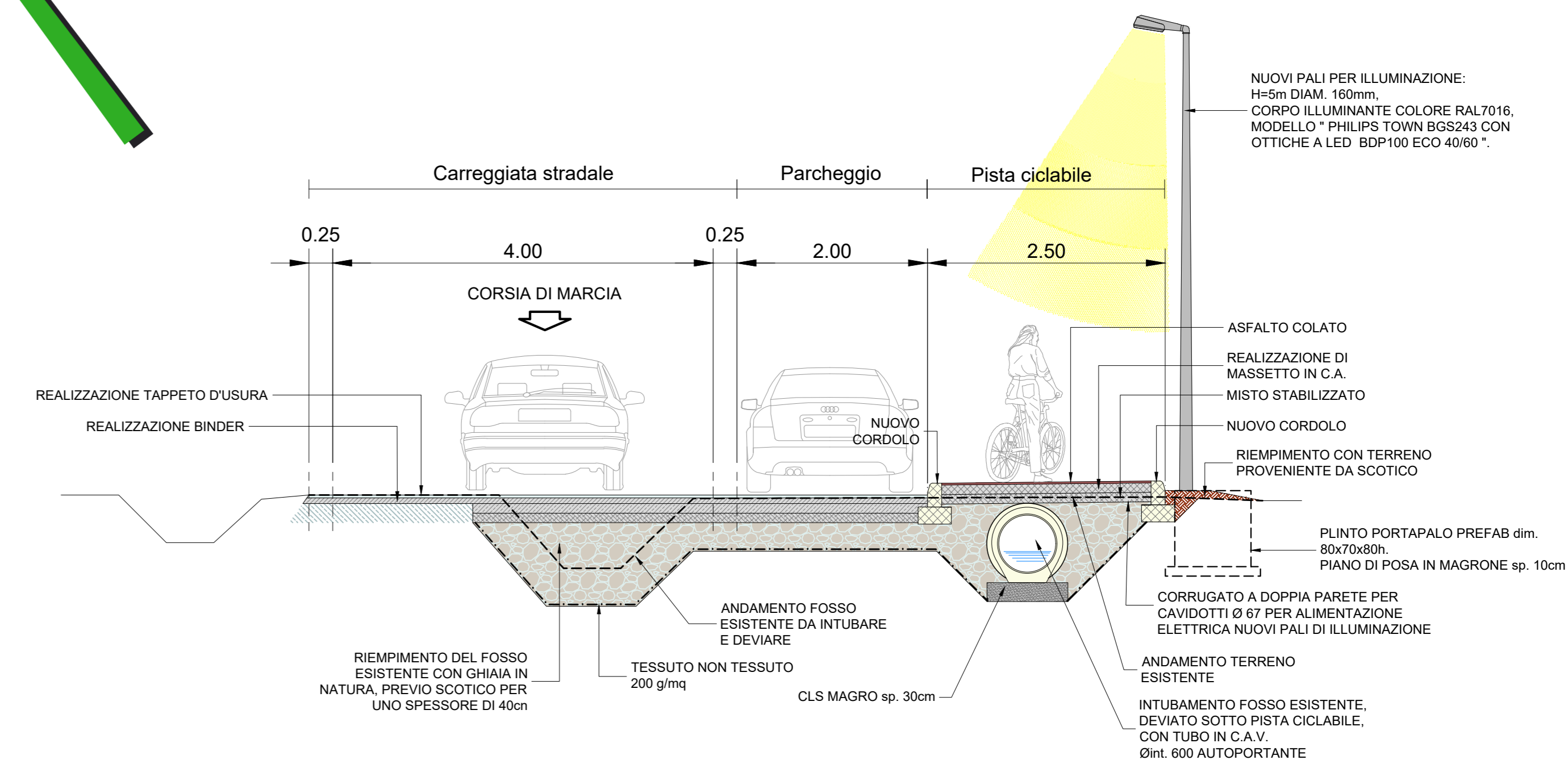
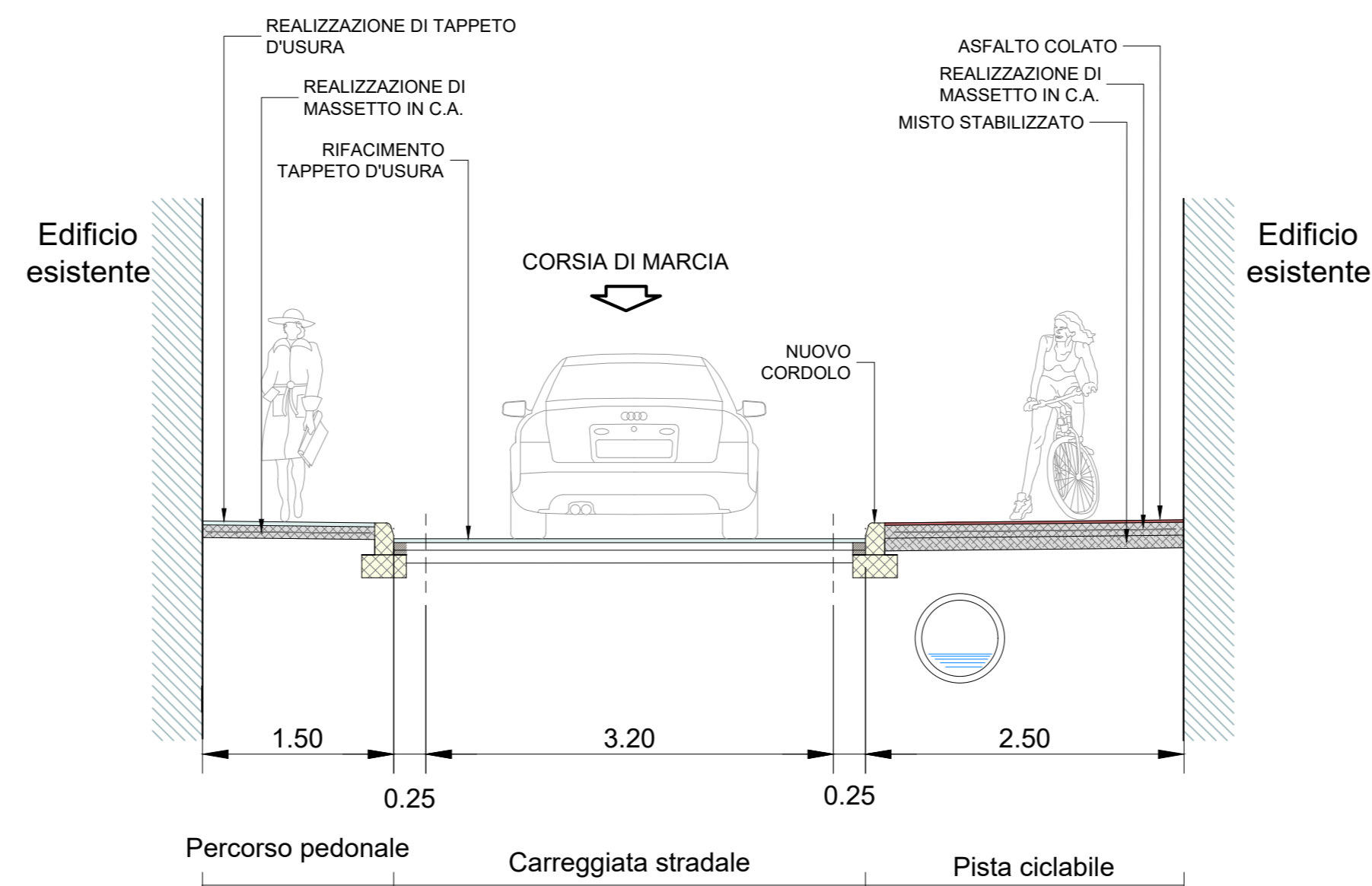
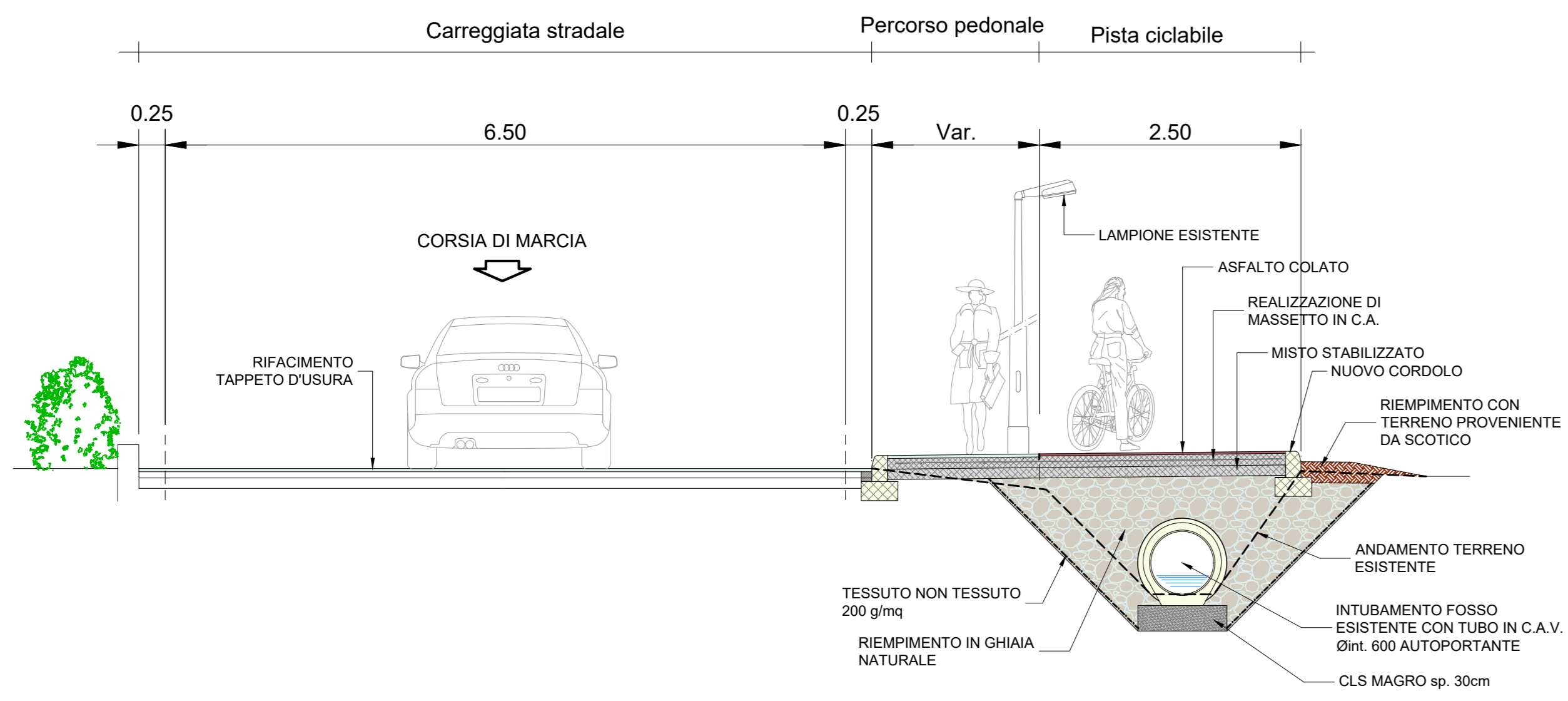
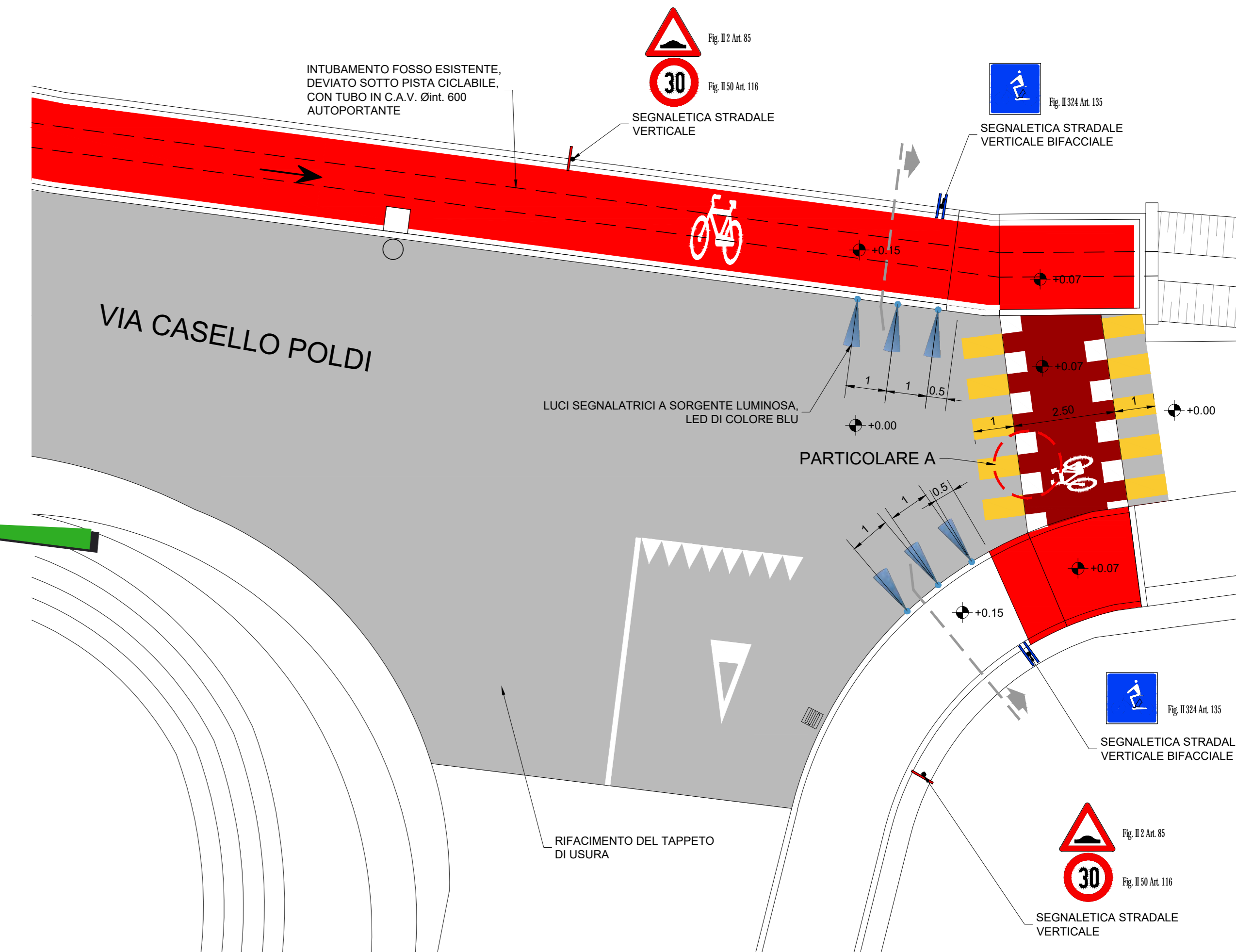
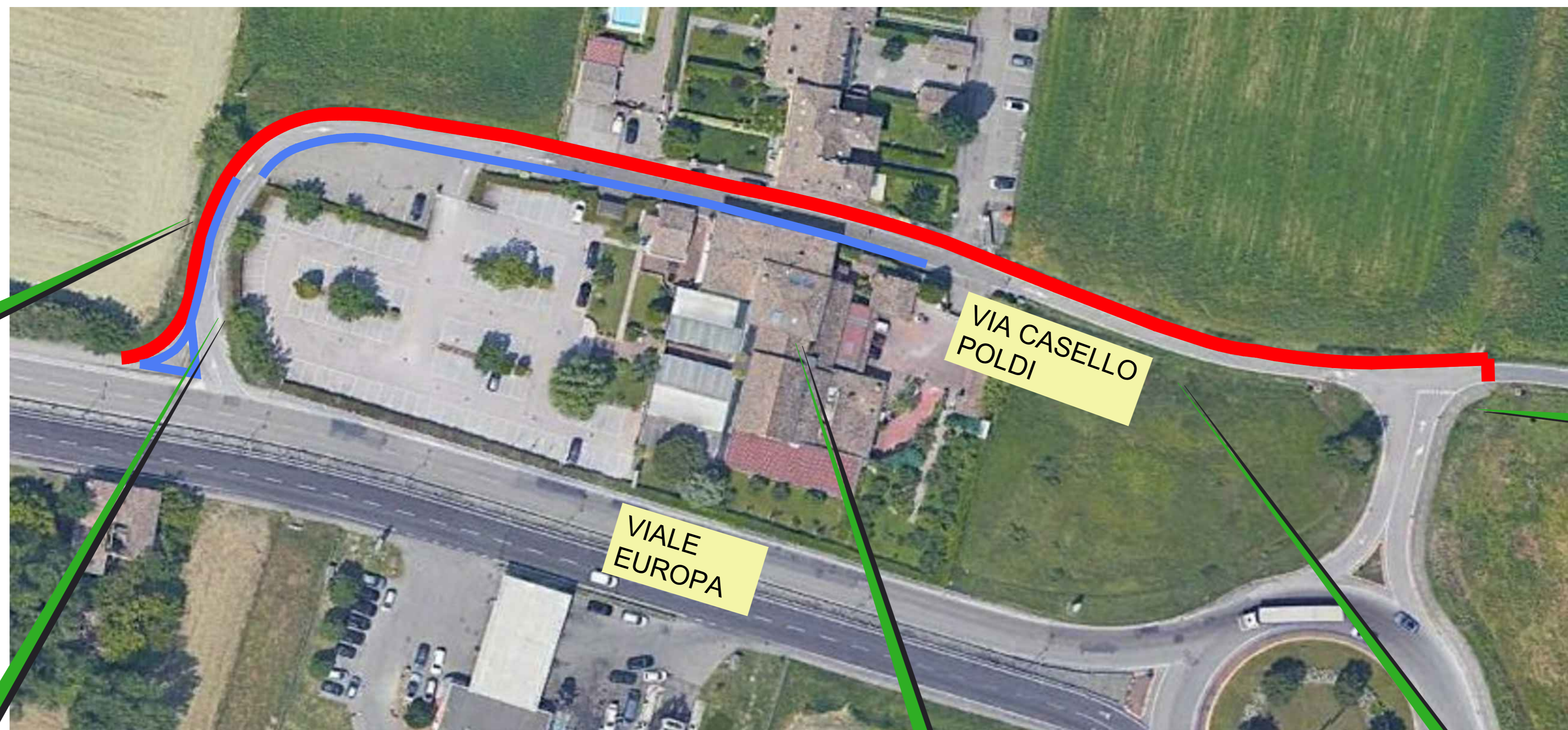
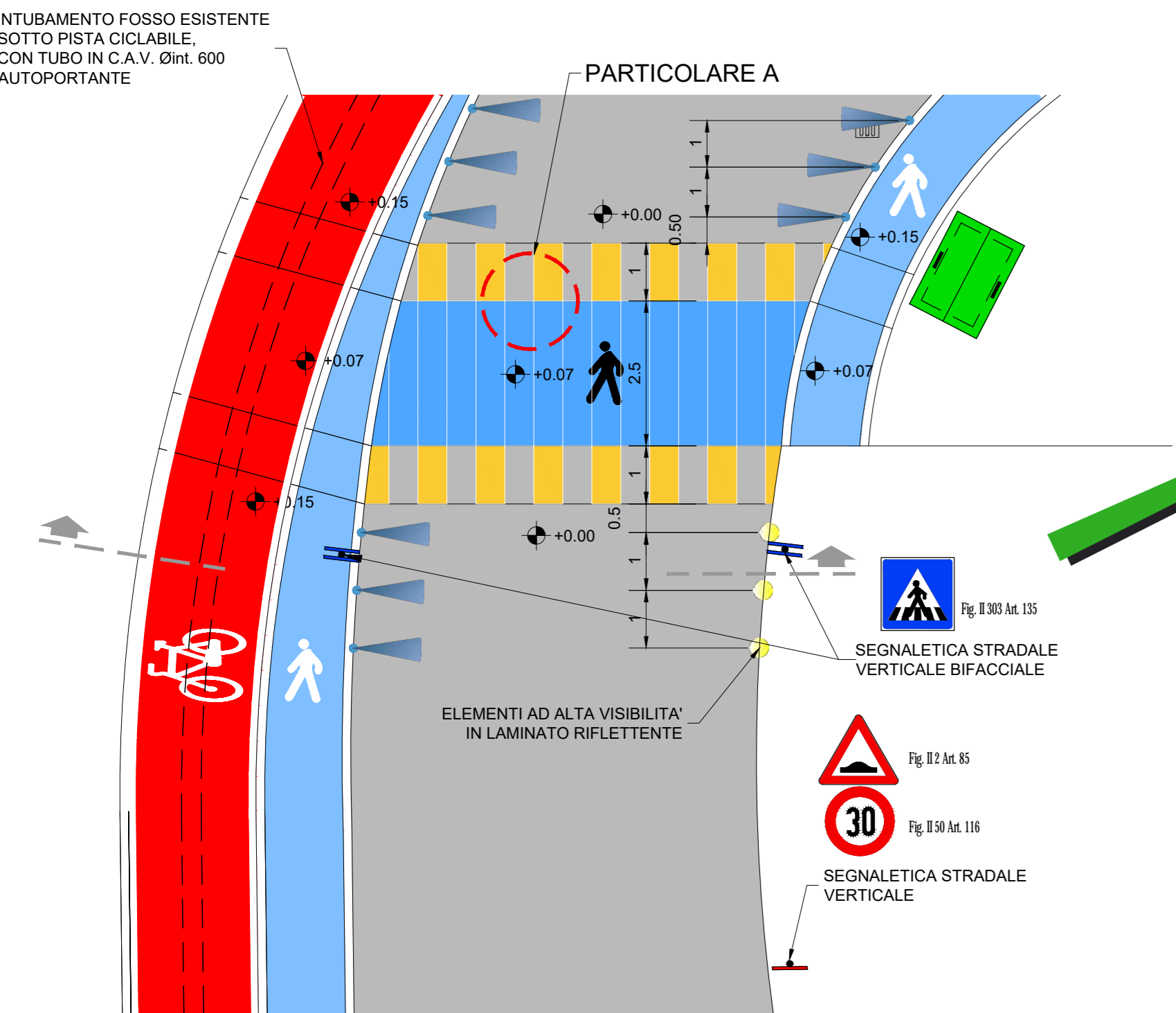

PROGETTAZIONE Ing. Silvio Bonati

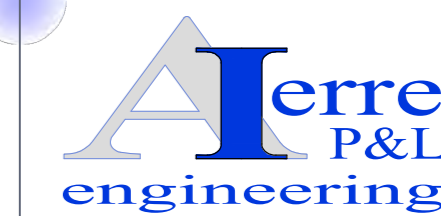

43100 Parma - Str. Cavagnari, 10  
Tel. +39/521/986773 r.a.



# VIA VOLTURNO

## REALIZZAZIONE E ADEGUAMENTO PISTE CICLABILI E CICLOPEDONALI

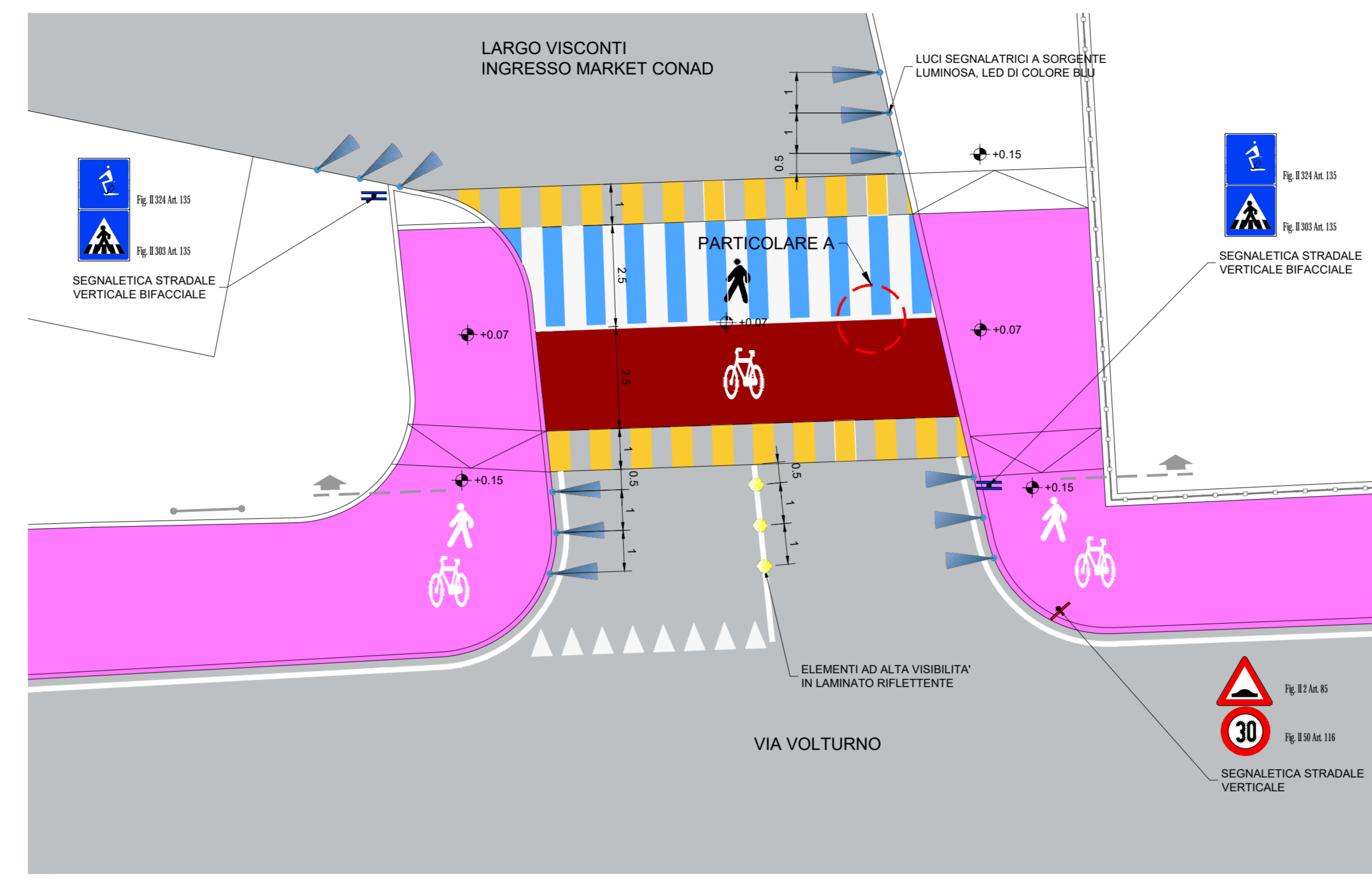
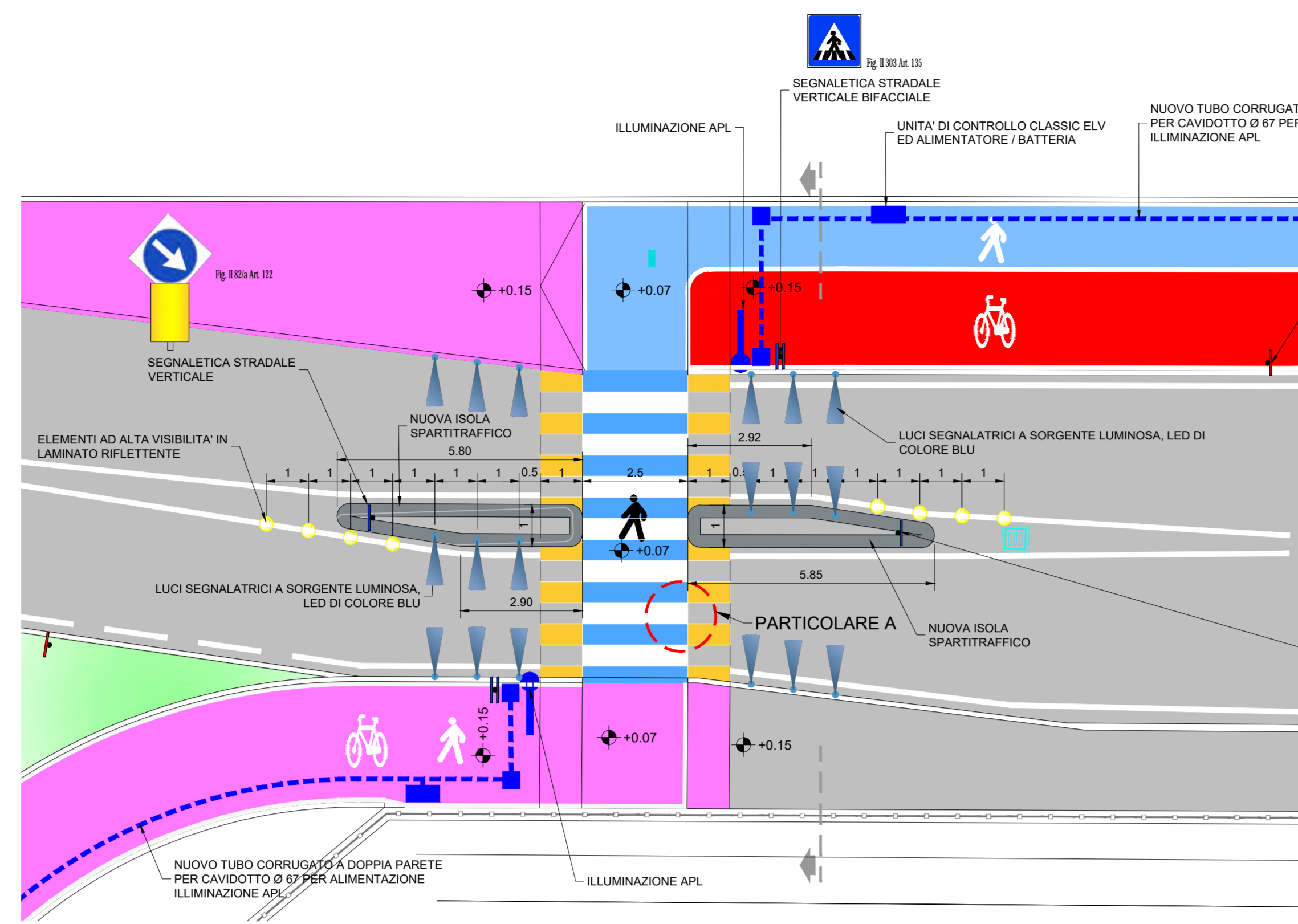
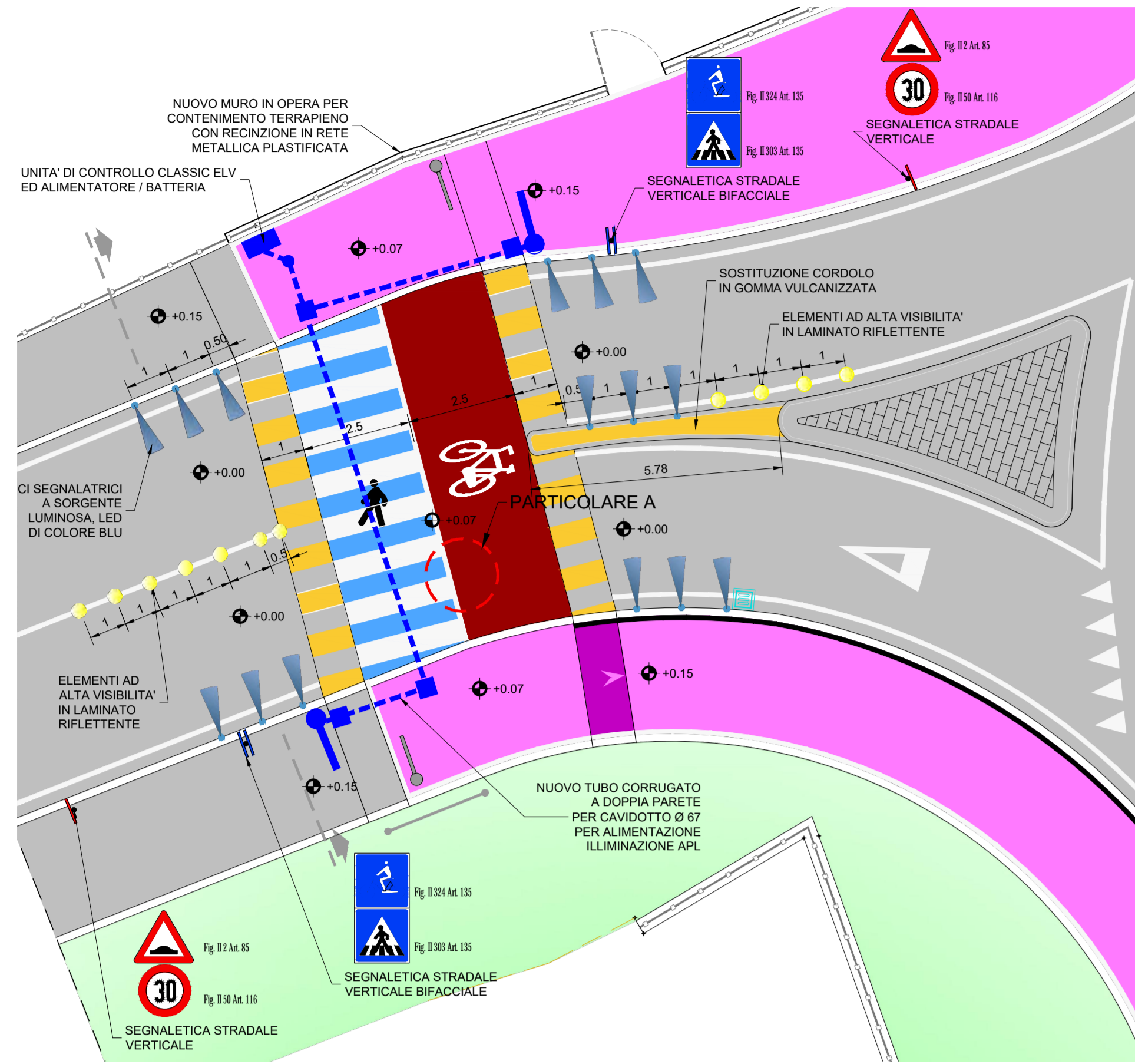

ILLUMINAZIONE APL:

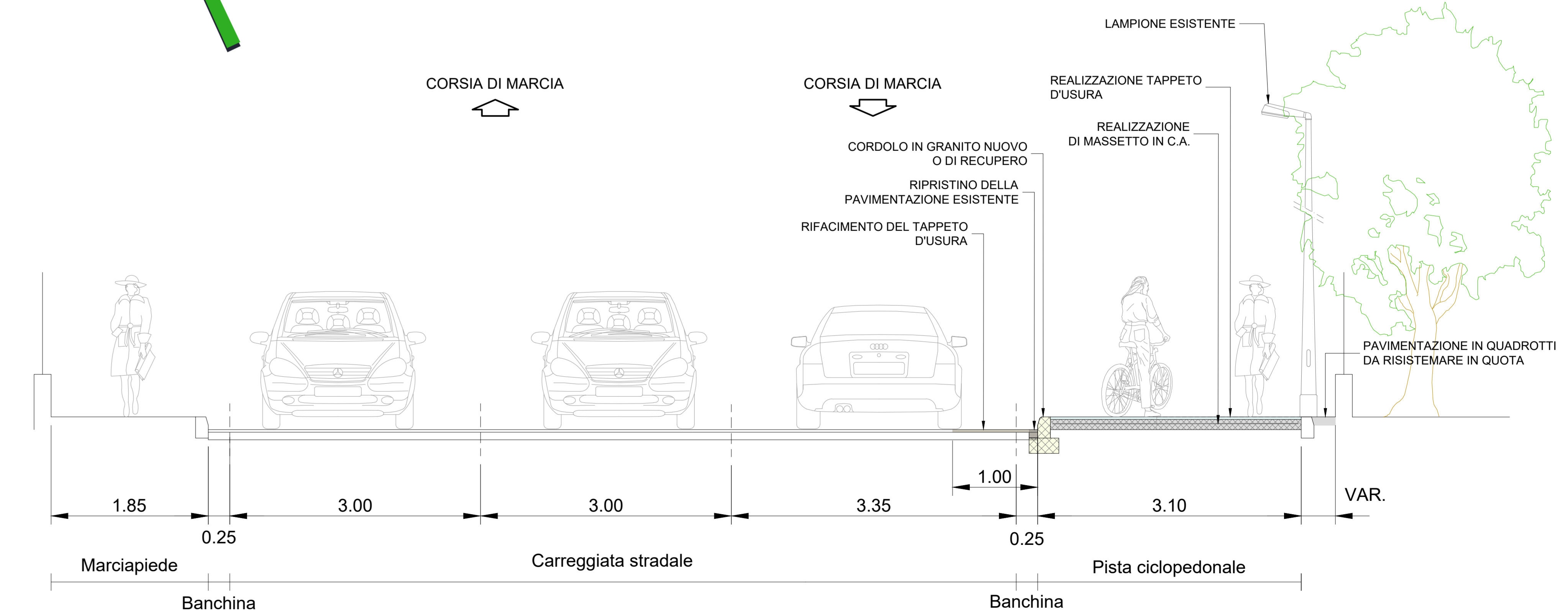
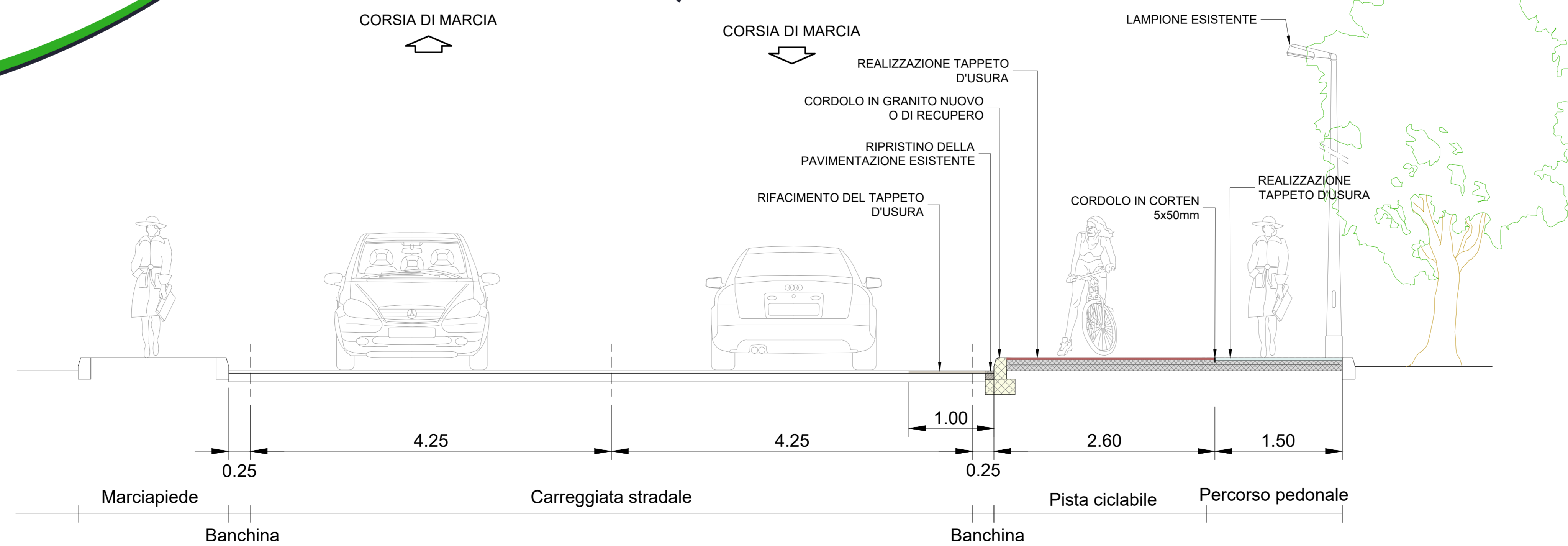
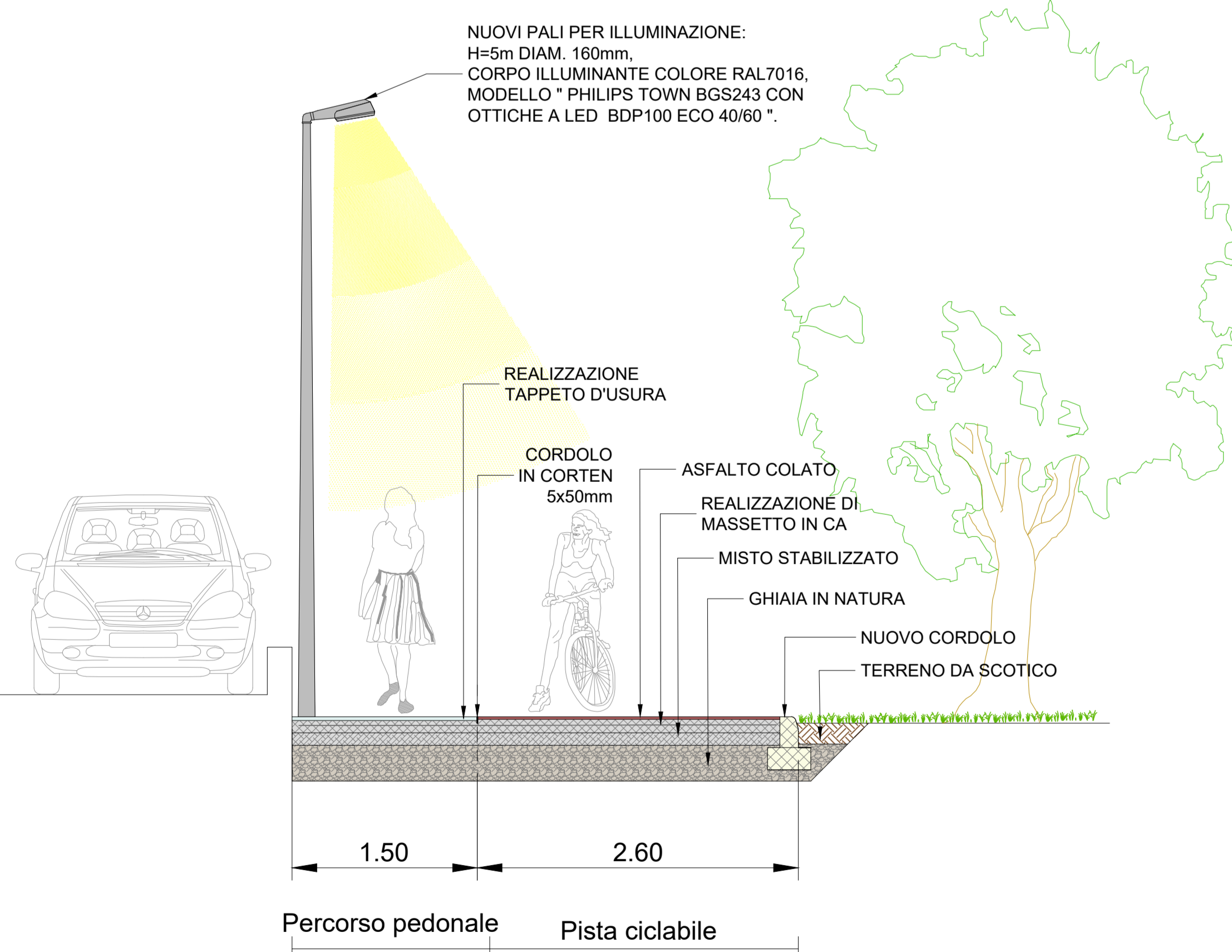
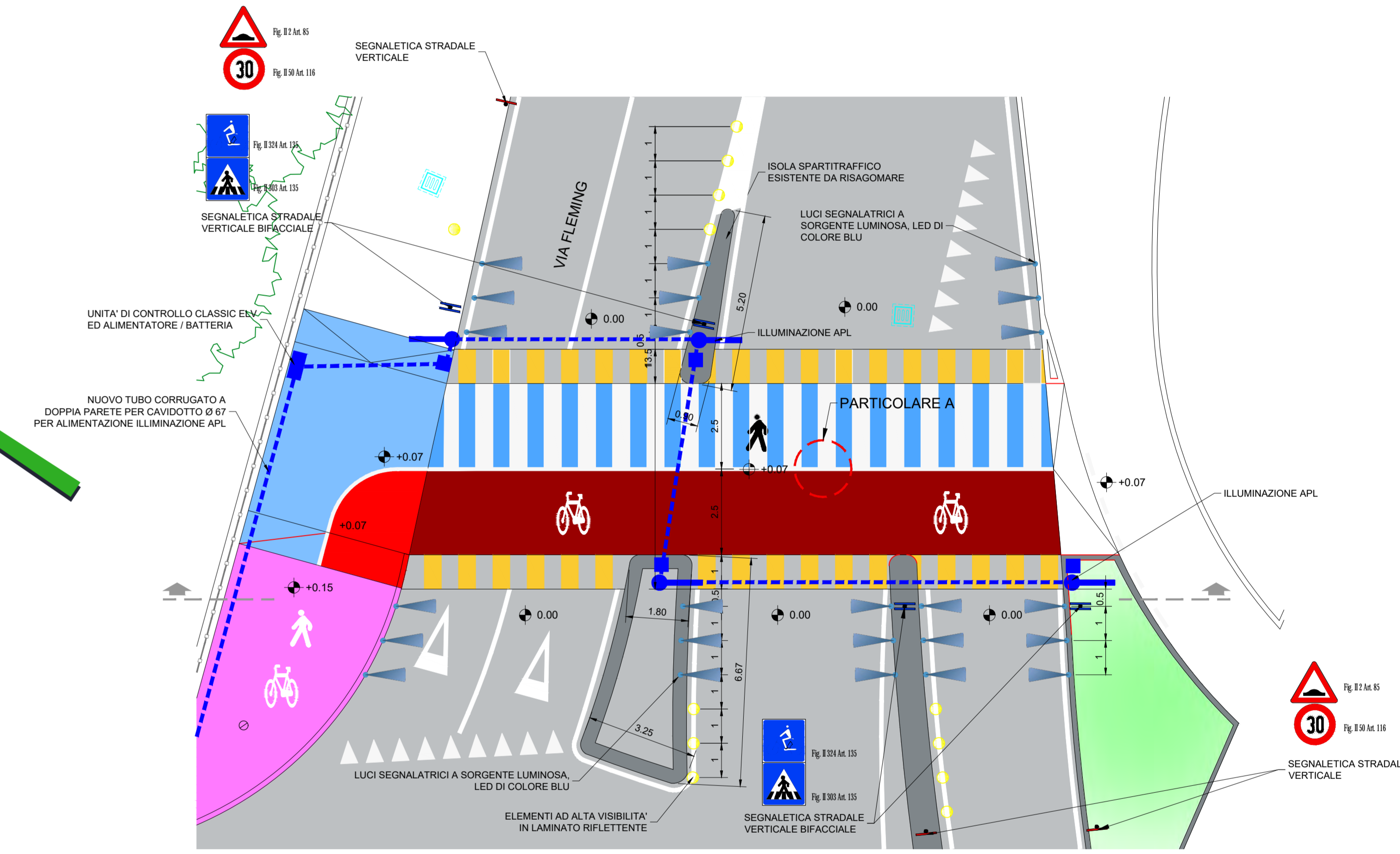
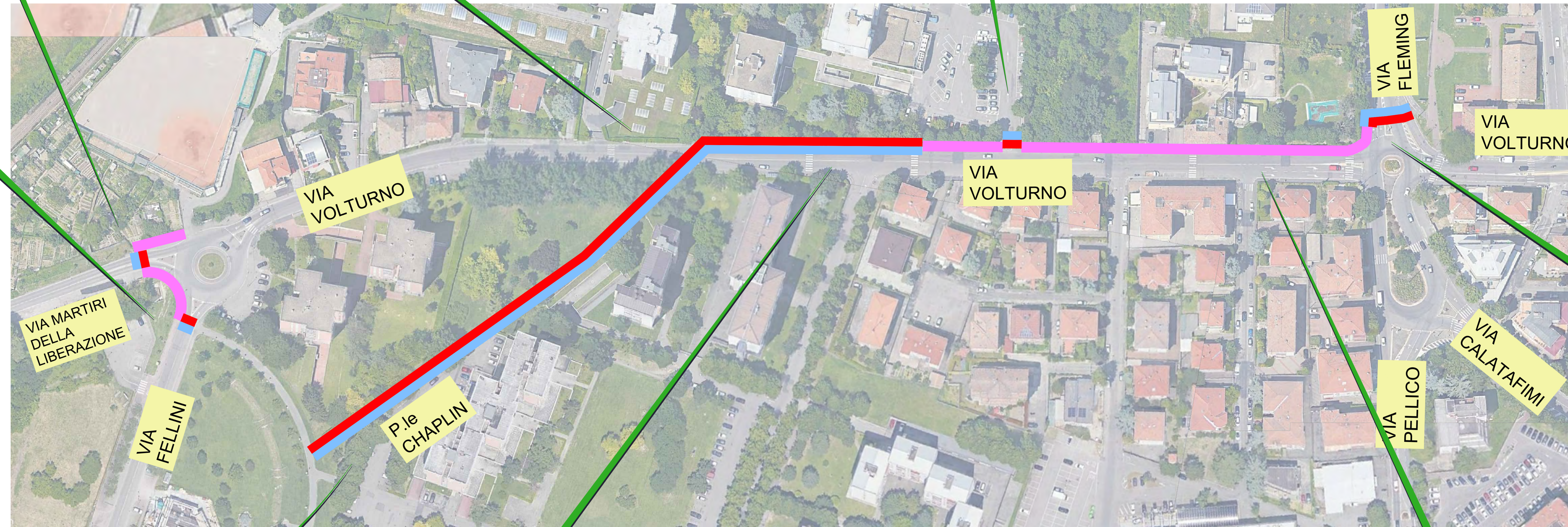
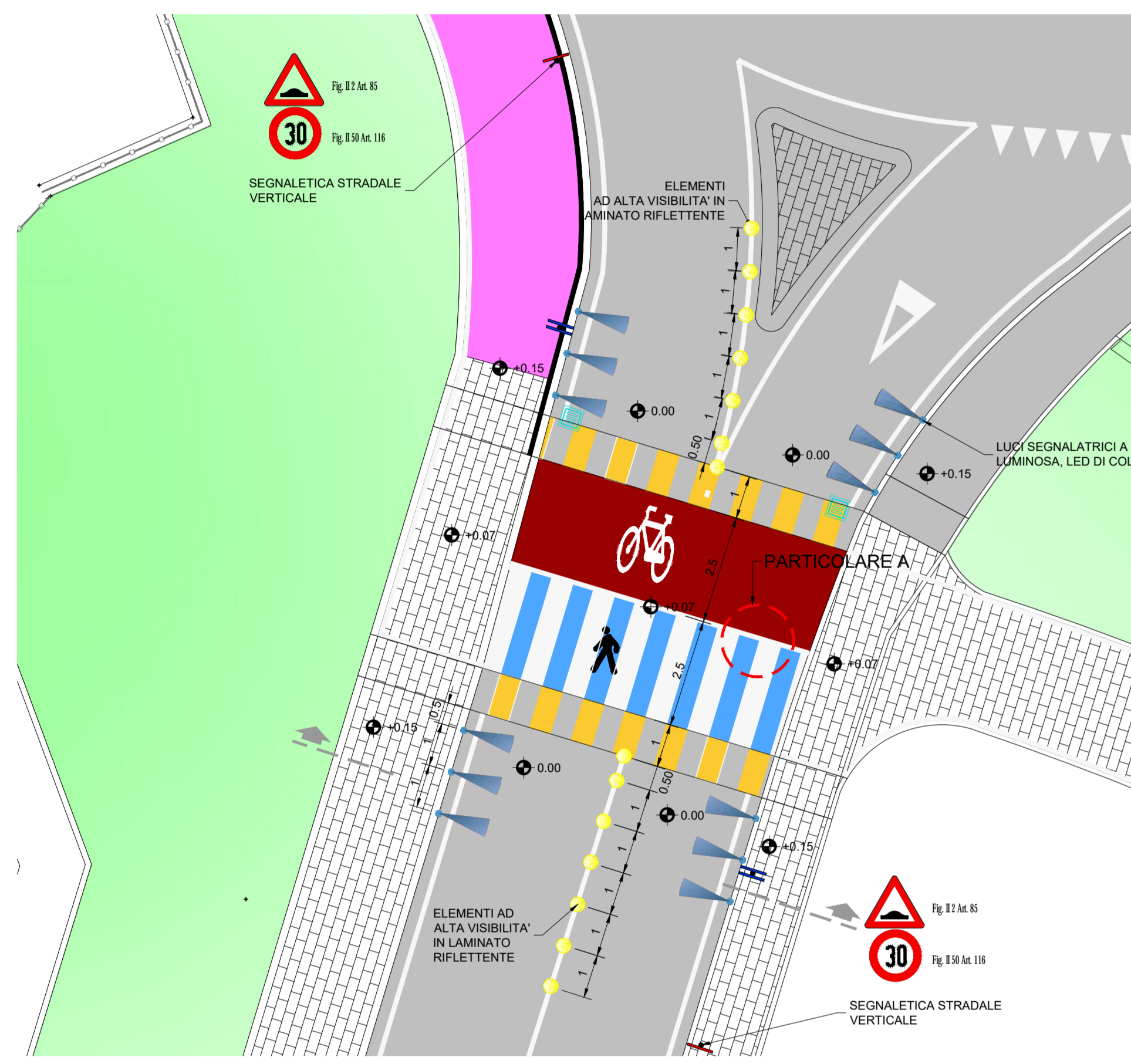
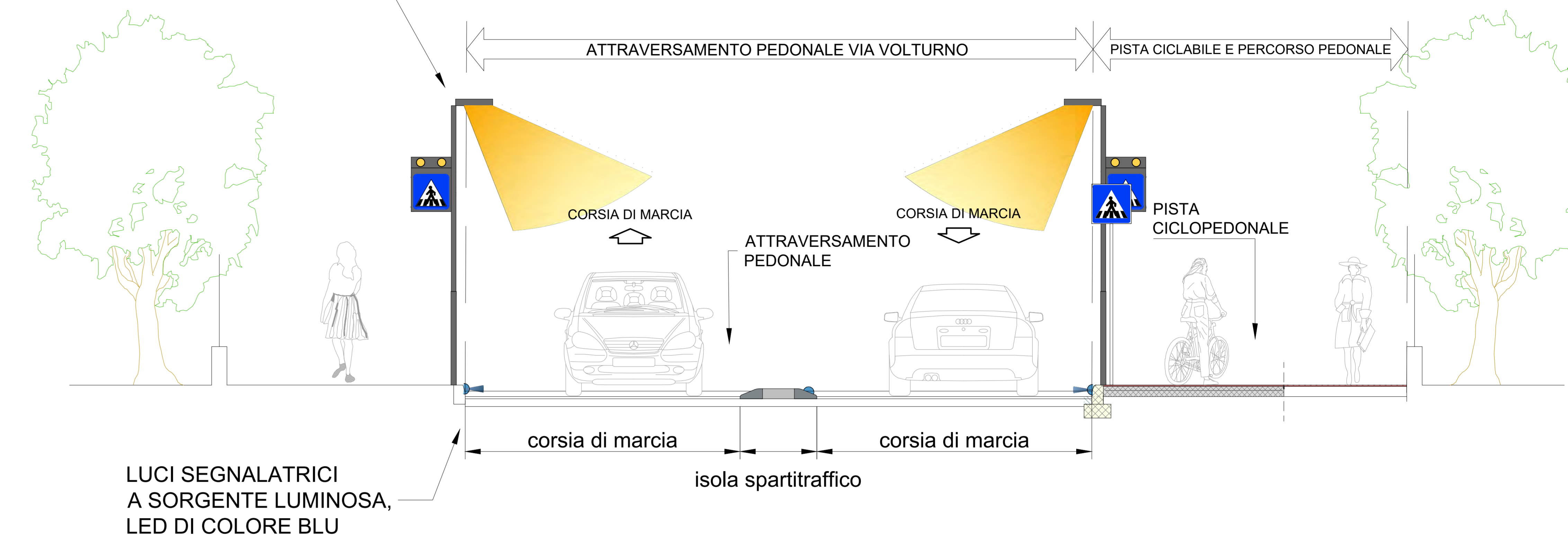

PROGETTAZIONE Ing. Silvio Bonati



# VIALE DELLA VILLETTA

## REALIZZAZIONE E ADEGUAMENTO PISTE CICLABILI E CICLOPEDONALI

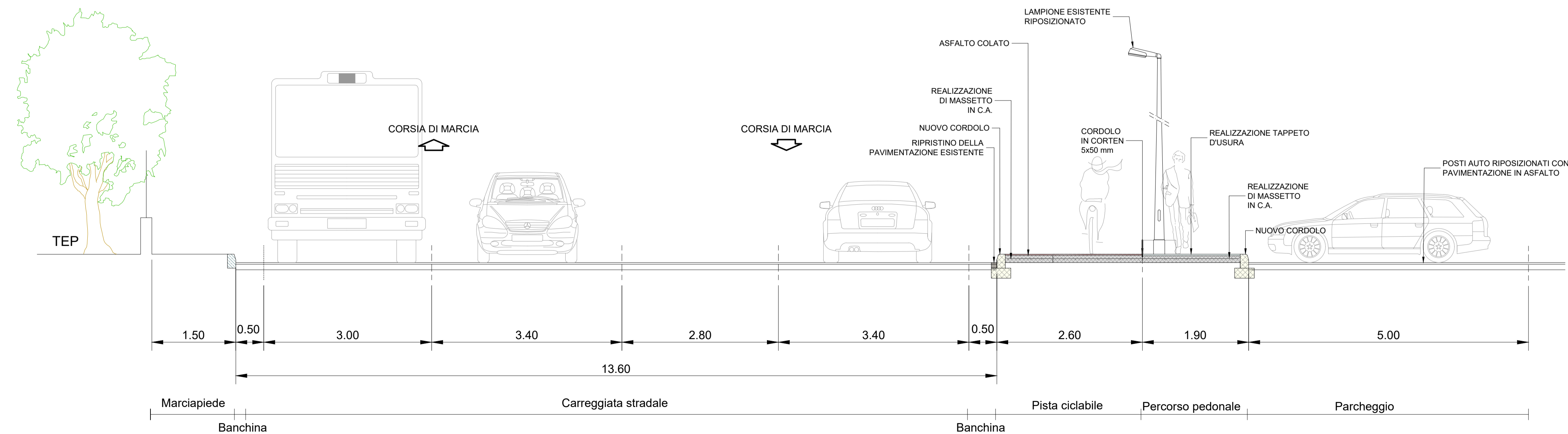
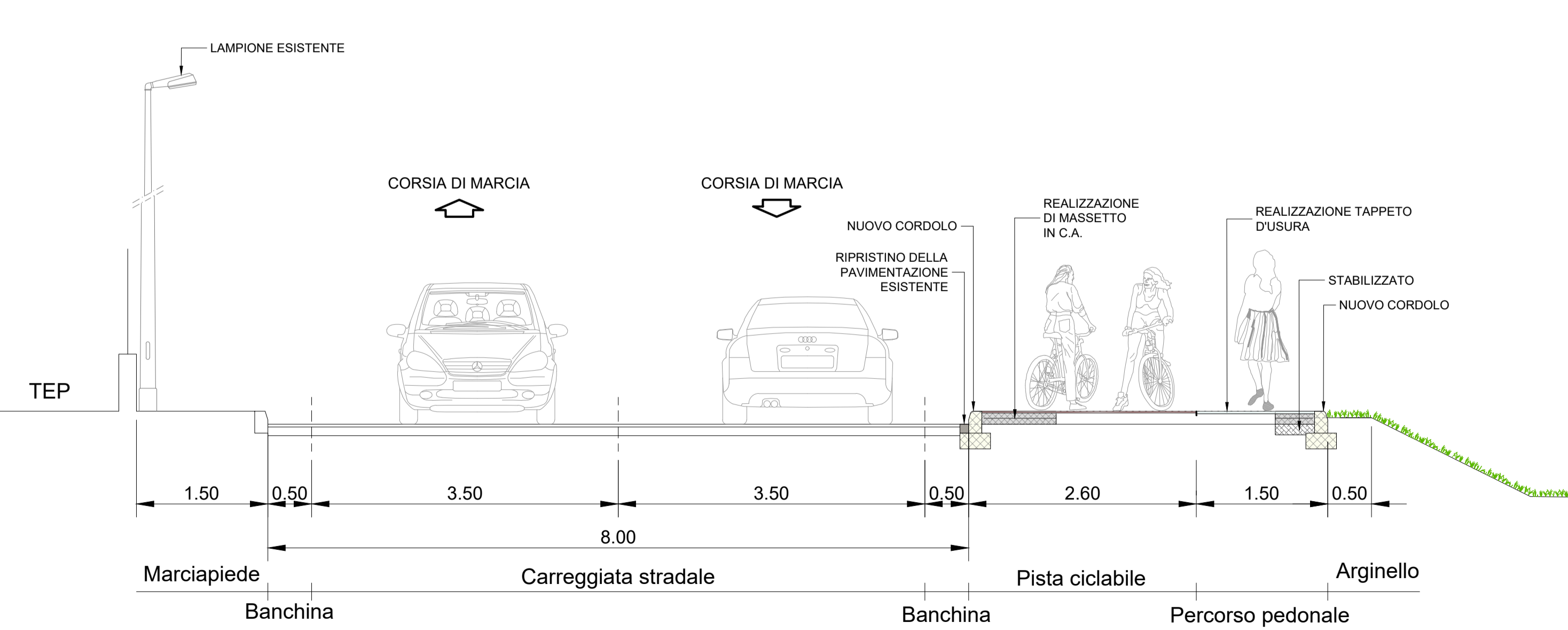
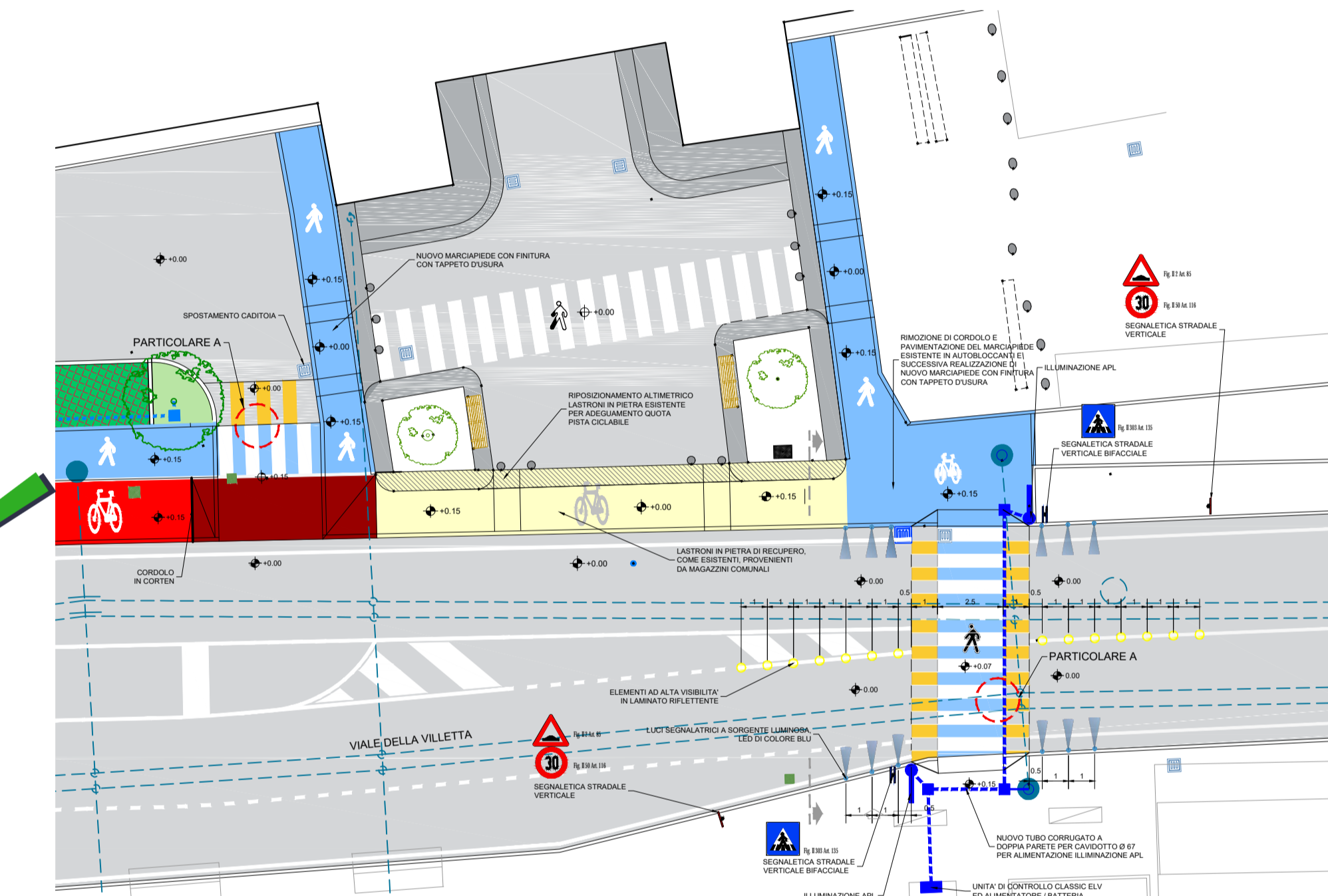
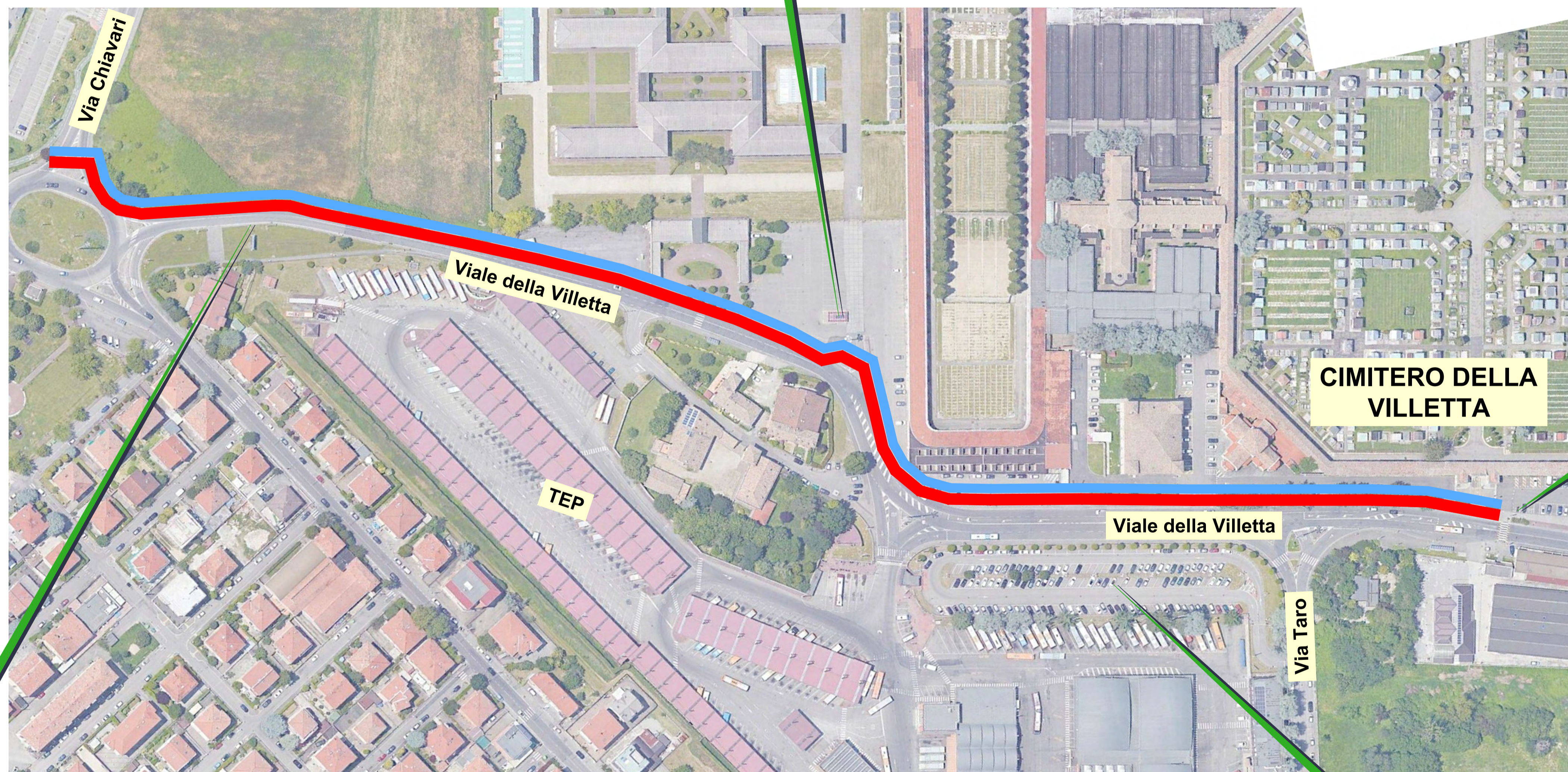
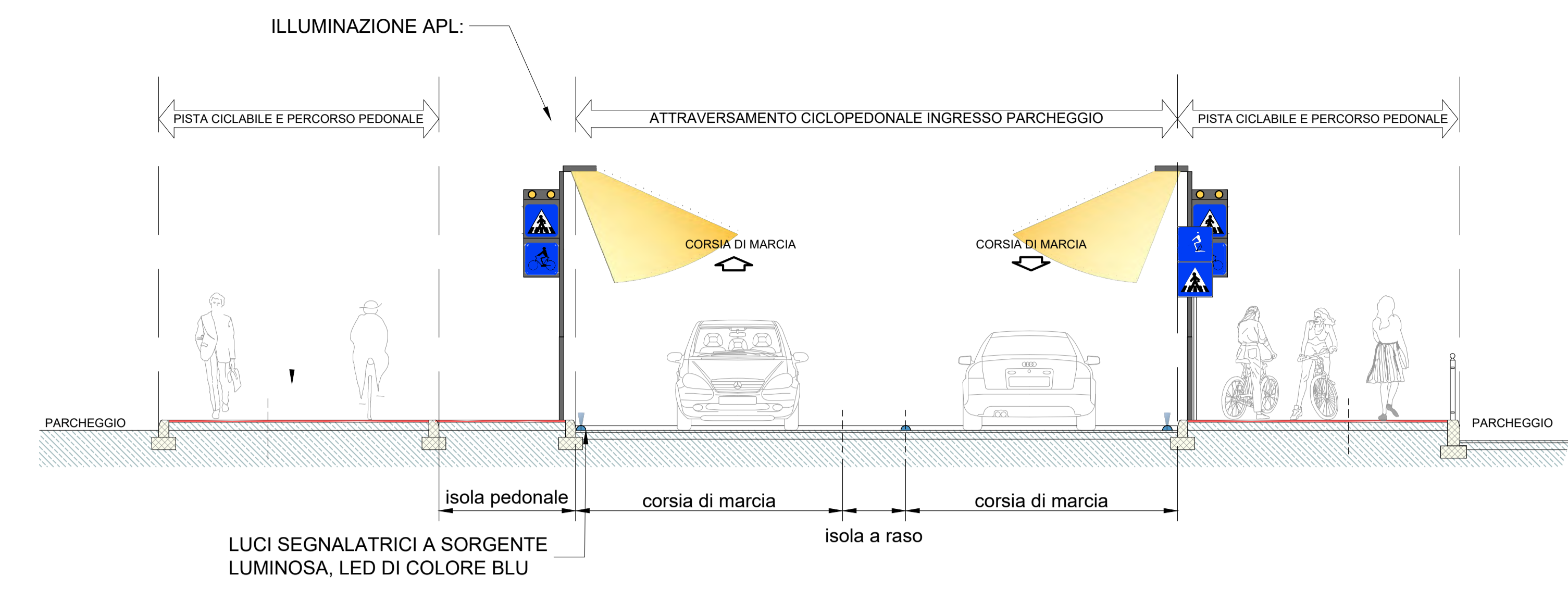
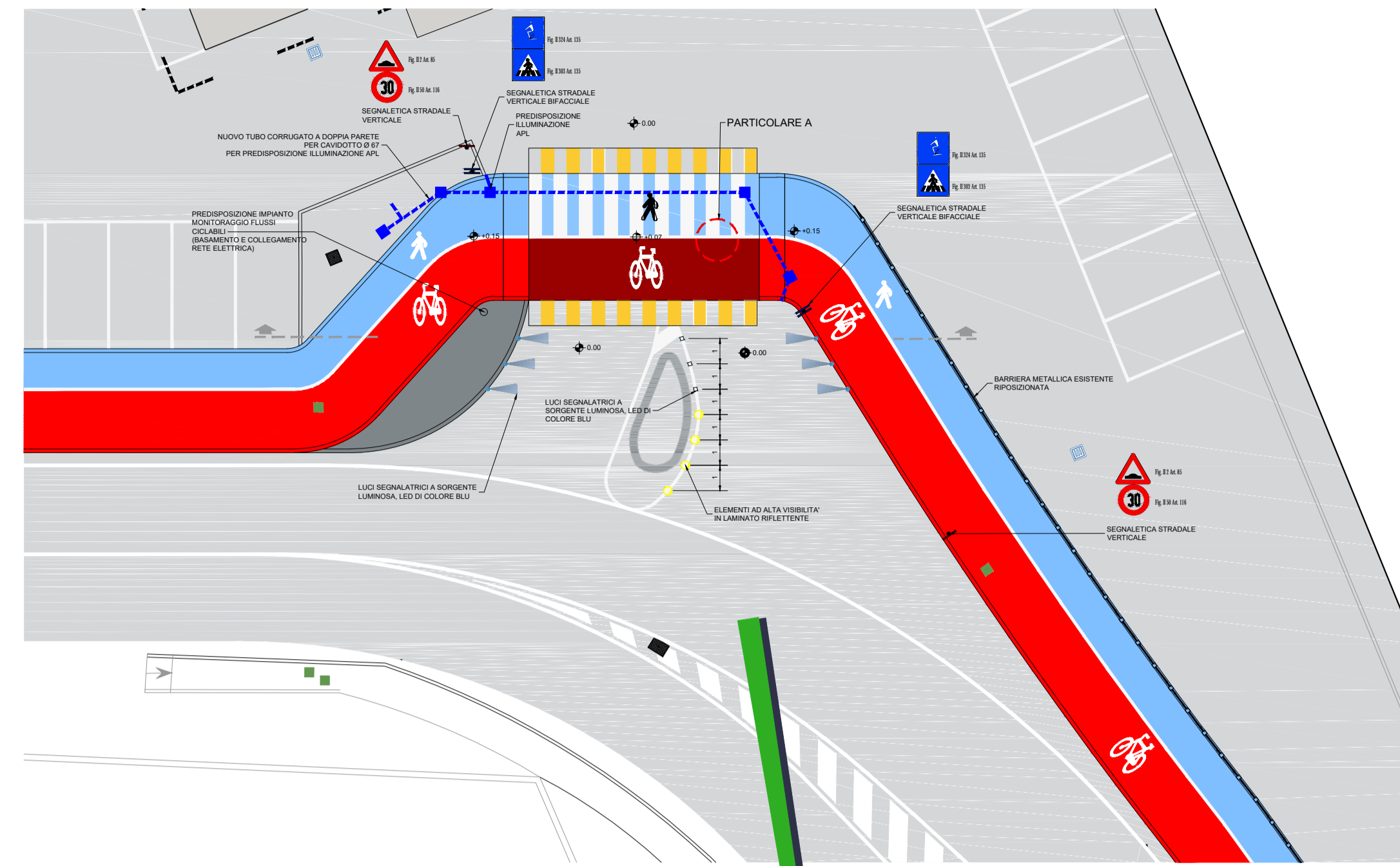
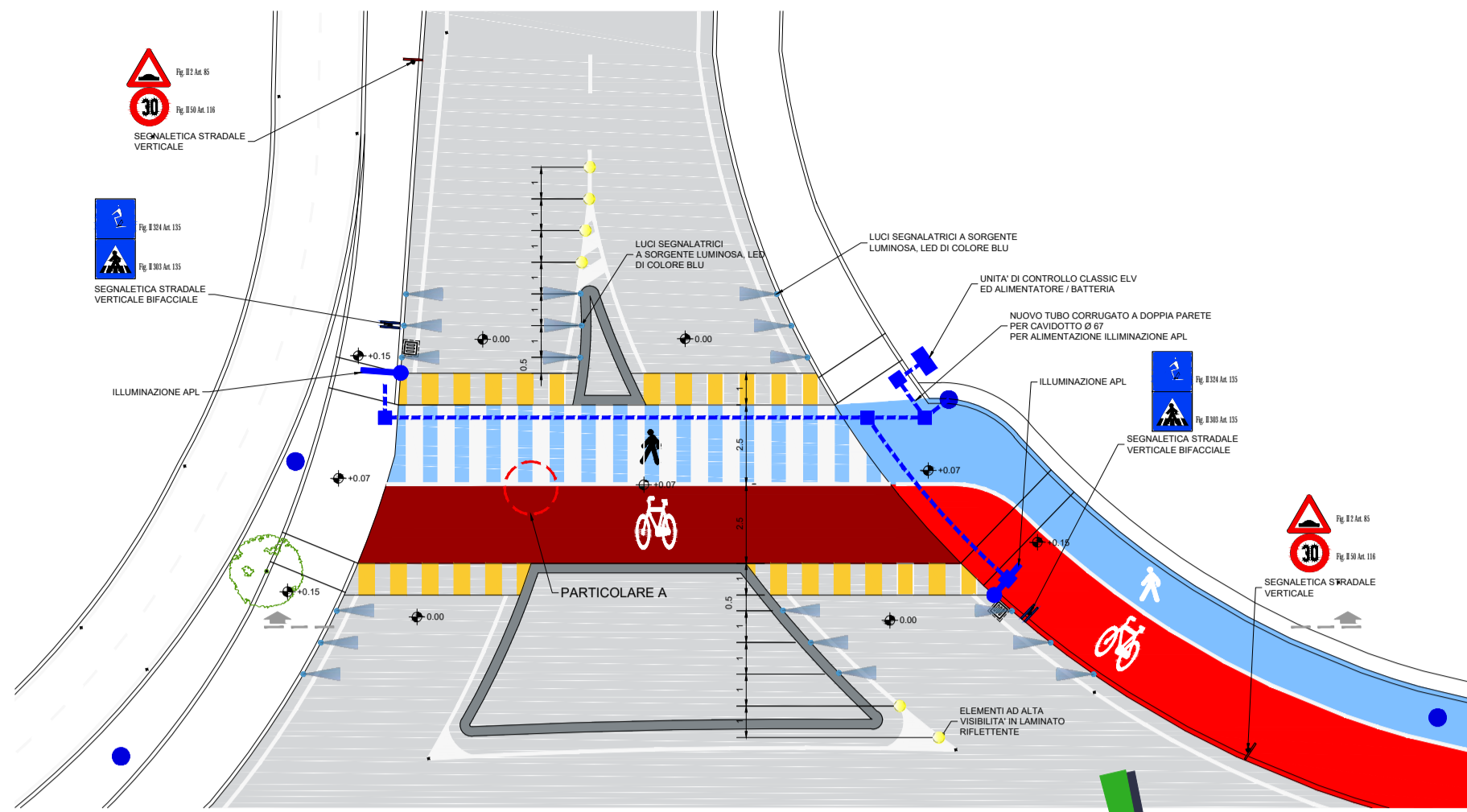

PROGETTAZIONE Ing. Silvio Bonati